

NOTES—

- a.) THERE IS A 10' UTILITY AND MAINTENANCE EASEMENT ACROSS ALL LOT FRONTS THAT INCLUDES PEDESTRIAN WALKWAYS.
- b.) REFER TO RECORDED PLAT FOR EASEMENTS AND RESTRICTIONS.
- c.) THERE IS A 5' DRAINAGE EASEMENT ALONG ALL SIDELINES.

VICINITY MAP

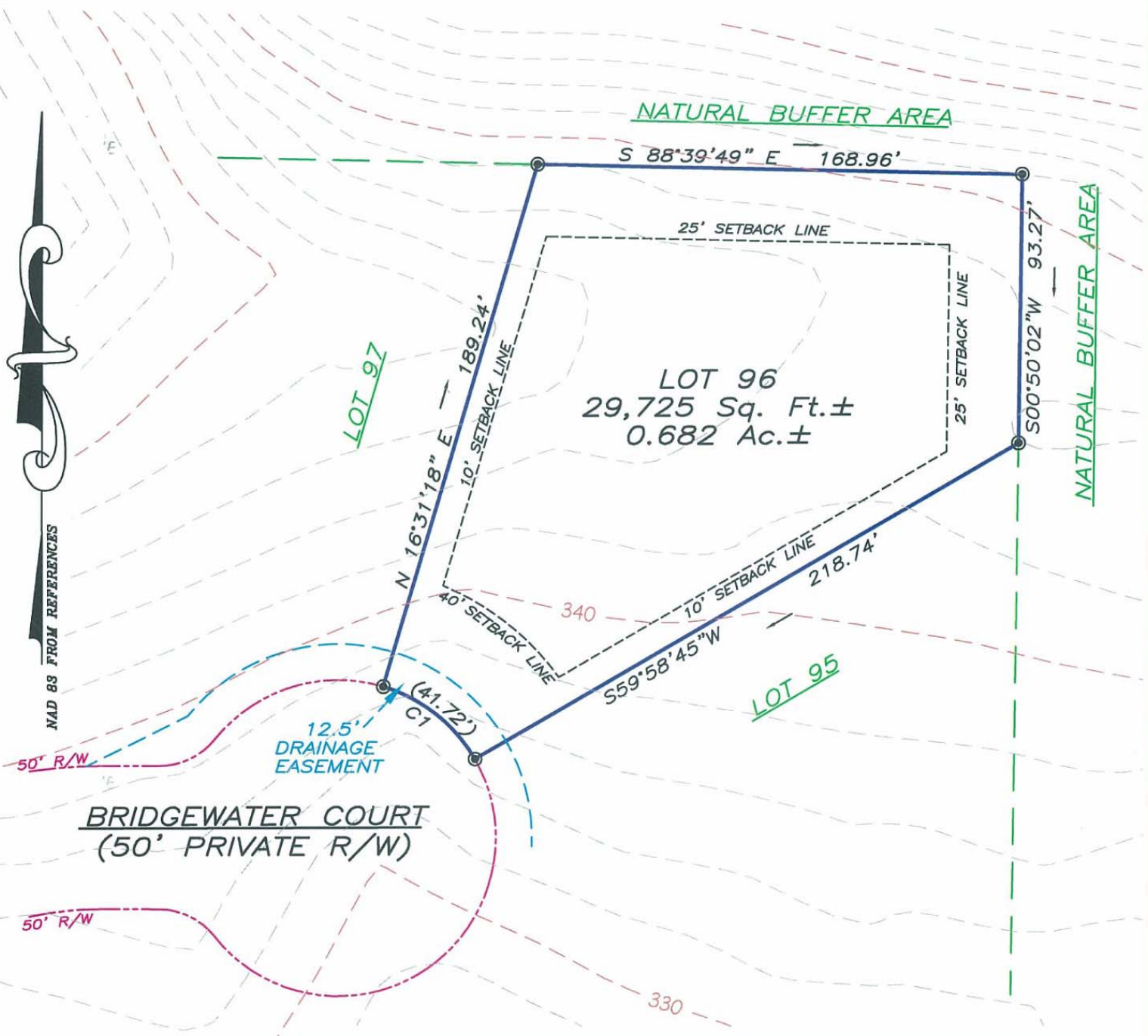
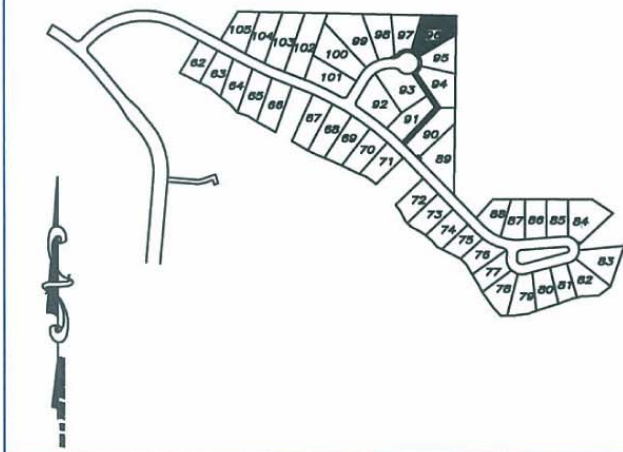

LOT 96  
29,725 Sq. Ft. ±  
0.682 Ac. ±

NATURAL BUFFER AREA

NATURAL BUFFER AREA

BRIDGEWATER COURT  
(50' PRIVATE R/W)

SYMBOL LEGEND

- BOUNDARY CORNER
- COMPUTED POINT

CURVE TABLE

| CURVE | LENGTH | RADIUS | CHORD BRG   | CHORD LENGTH |
|-------|--------|--------|-------------|--------------|
| C1    | 41.72' | 55.00' | N51°44'58"W | 40.72'       |

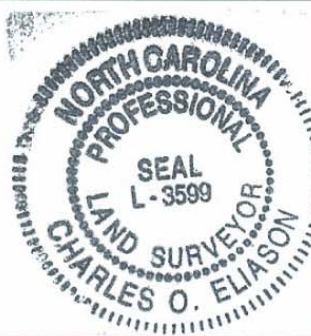

PLOT PLAN

"THE LEGACY AT JORDAN LAKE" PHASE ONE — LOT 96  
NEW HOPE TOWNSHIP ~ CHATHAM COUNTY ~ NORTH CAROLINA

PRELIMINARY NOT FOR SALES, CONVEYANCE, RECORDATION OR CONSTRUCTION

ABSOLUTE LAND SURVEYING  
AND MAPPING, P.C.

MAILING ADDRESS ~ 117 NORTH CHATHAM AVENUE, SILER CITY, N.C. 27344  
PHYSICAL ADDRESS ~ 964 EAST STREET, SUITE 210, PITTSBORO, N.C. 27312  
(919) 542-0074 FAX (919)542-3751

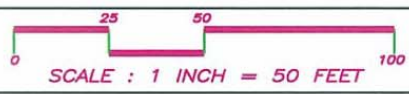

JOB NUMBER: 040509  
DATE: FEBRUARY 14, 2006