

NOTES—

- a.) THERE IS A 10' UTILITY AND MAINTENANCE EASEMENT ACROSS ALL LOT FRONTS THAT INCLUDES PEDESTRIAN WALKWAYS.
- b.) REFER TO RECORDED PLAT FOR EASEMENTS AND RESTRICTIONS.
- c.) THERE IS A 5' DRAINAGE EASEMENT ALONG ALL SIDELINES.

LINE TABLE		
LINE	BEARING	DISTANCE
L1	N43°57'34"W	56.09'
L2	S89°09'58"E	84.53'
L3	S00°50'02"W	78.14'

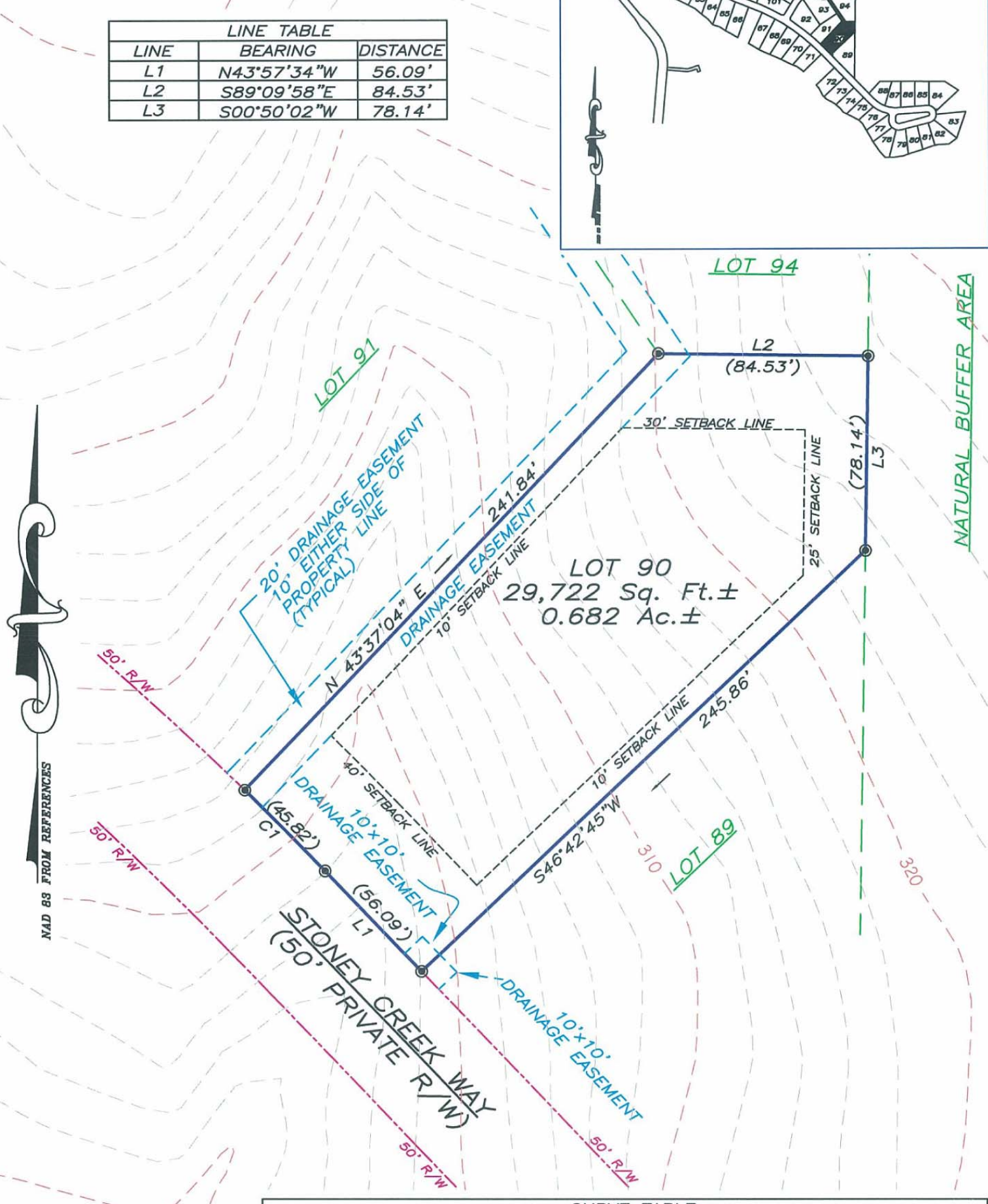
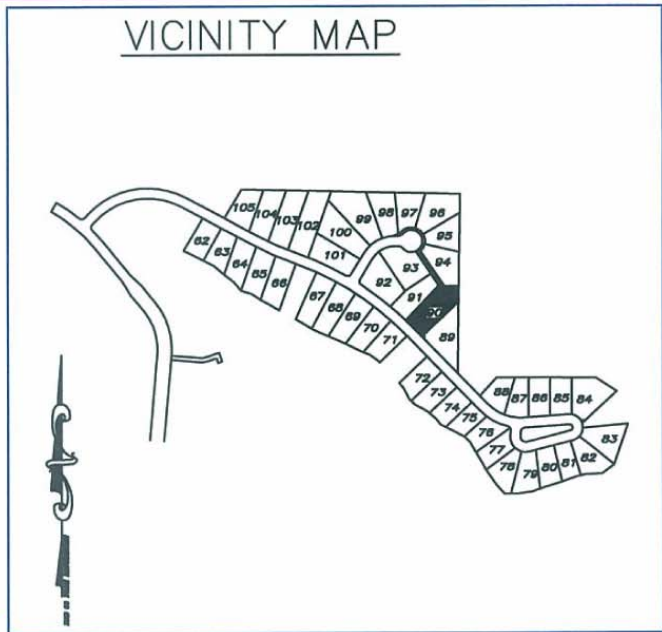

CURVE TABLE				
CURVE	LENGTH	RADIUS	CHORD BRG	CHORD LENGTH
C1	45.82'	1485.00'	N44°50'36"W	45.82'

SYMBOL LEGEND

- BOUNDARY CORNER
- COMPUTED POINT

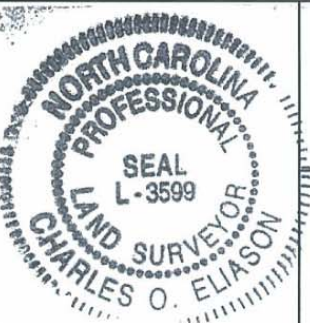

**PLOT PLAN**  
 "THE LEGACY AT JORDAN LAKE" PHASE ONE — LOT 90  
 NEW HOPE TOWNSHIP ~ CHATHAM COUNTY ~ NORTH CAROLINA  
 PRELIMINARY NOT FOR SALES, CONVEYANCE, RECORDATION OR CONSTRUCTION

**ABSOLUTE LAND SURVEYING  
 AND MAPPING, P.C.**  
 MAILING ADDRESS ~ 117 NORTH CHATHAM AVENUE, SILER CITY, N.C. 27344  
 PHYSICAL ADDRESS ~ 964 EAST STREET, SUITE 210, PITTSBORO, N.C. 27312  
 (919) 542-0074 FAX (919)542-3751

SCALE : 1 INCH = 50 FEET  
 JOB NUMBER: 040509  
 DATE: FEBRUARY 14, 2006