

NOTES—

- a.) THERE IS A 10' UTILITY AND MAINTENANCE EASEMENT ACROSS ALL LOT FRONTS THAT INCLUDES PEDESTRIAN WALKWAYS.
- b.) REFER TO RECORDED PLAT FOR EASEMENTS AND RESTRICTIONS.
- c.) THERE IS A 5' DRAINAGE EASEMENT ALONG ALL SIDELINES.

LINE TABLE		
LINE	BEARING	DISTANCE
L1	S38°38'10"W	43.69'
L2	S52°57'20"W	72.58'
L3	S85°21'00"W	51.22'
L4	S88°49'33"W	11.77'

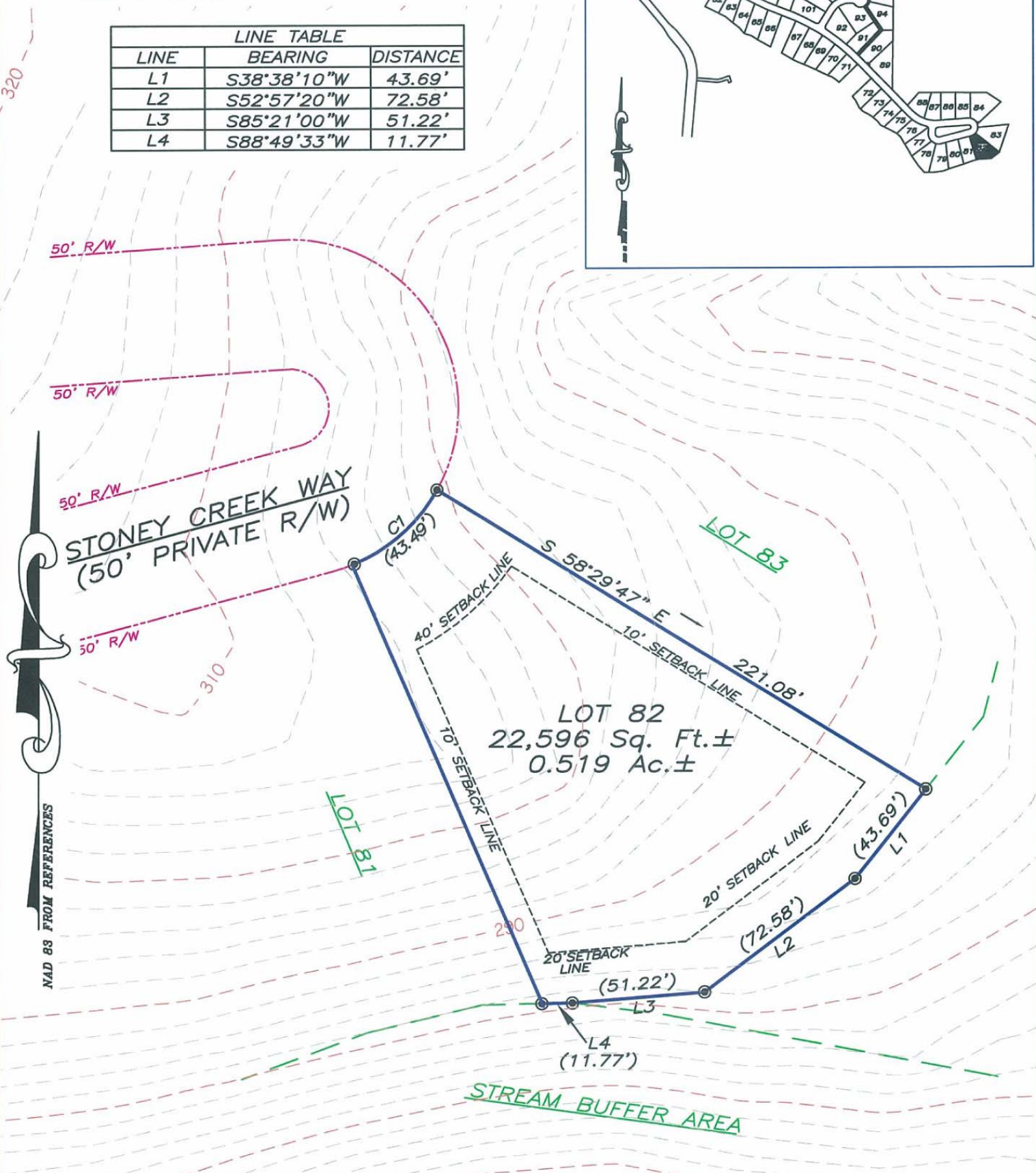
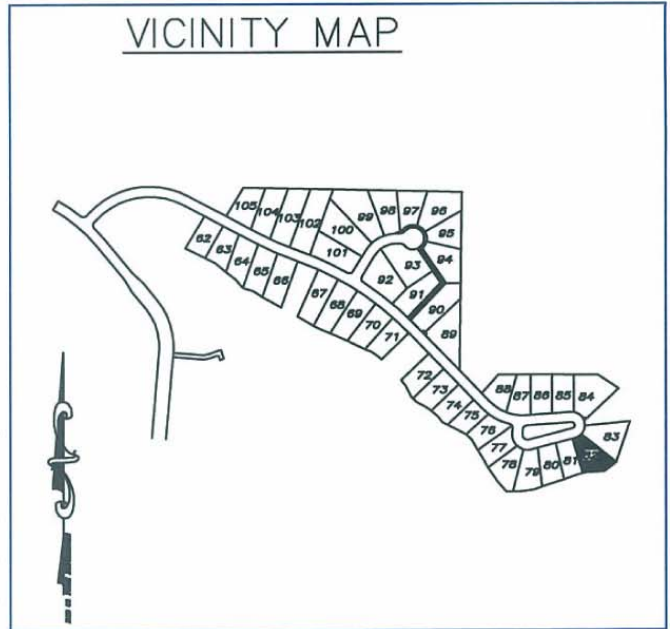

CURVE TABLE				
CURVE	LENGTH	RADIUS	CHORD BRG	CHORD LENGTH
C1	43.49'	65.00'	N48°21'16"E	42.69'

SYMBOL LEGEND

- BOUNDARY CORNER
- COMPUTED POINT



PLOT PLAN

"THE LEGACY AT JORDAN LAKE" PHASE ONE — LOT 82
 NEW HOPE TOWNSHIP ~ CHATHAM COUNTY ~ NORTH CAROLINA

PRELIMINARY NOT FOR SALES, CONVEYANCE, RECORDATION OR CONSTRUCTION

ABSOLUTE LAND SURVEYING
 AND MAPPING, P.C.

MAILING ADDRESS ~ 117 NORTH CHATHAM AVENUE, SILER CITY, N.C. 27344
 PHYSICAL ADDRESS ~ 964 EAST STREET, SUITE 210, PITTSBORO, N.C. 27312
 (919) 542-0074 FAX (919)542-3751

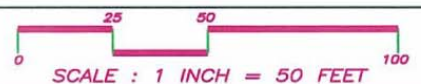

JOB NUMBER: 040509
 DATE: FEBRUARY 14, 2006