

NOTES—

- a.) THERE IS A 10' UTILITY AND MAINTENANCE EASEMENT ACROSS ALL LOT FRONTS THAT INCLUDES PEDESTRIAN WALKWAYS.
- b.) REFER TO RECORDED PLAT FOR EASEMENTS AND RESTRICTIONS.
- c.) THERE IS A 5' DRAINAGE EASEMENT ALONG ALL SIDELINES.

VICINITY MAP

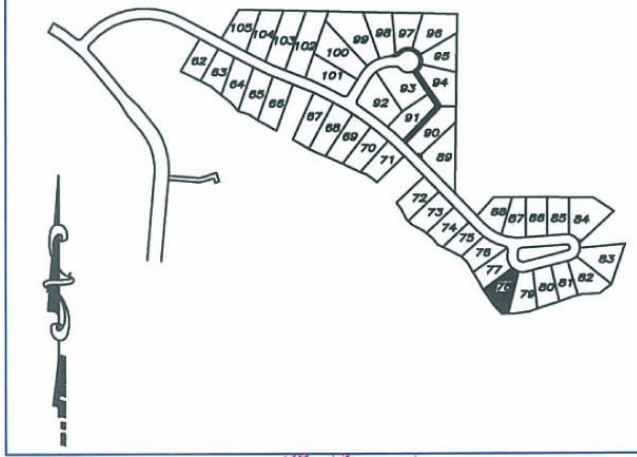

CURVE TABLE			
CURVE	LENGTH	RADIUS	CHORD BRG
C1	65.96'	75.00'	S54°03'27"E
			CHORD LENGTH
			63.86'

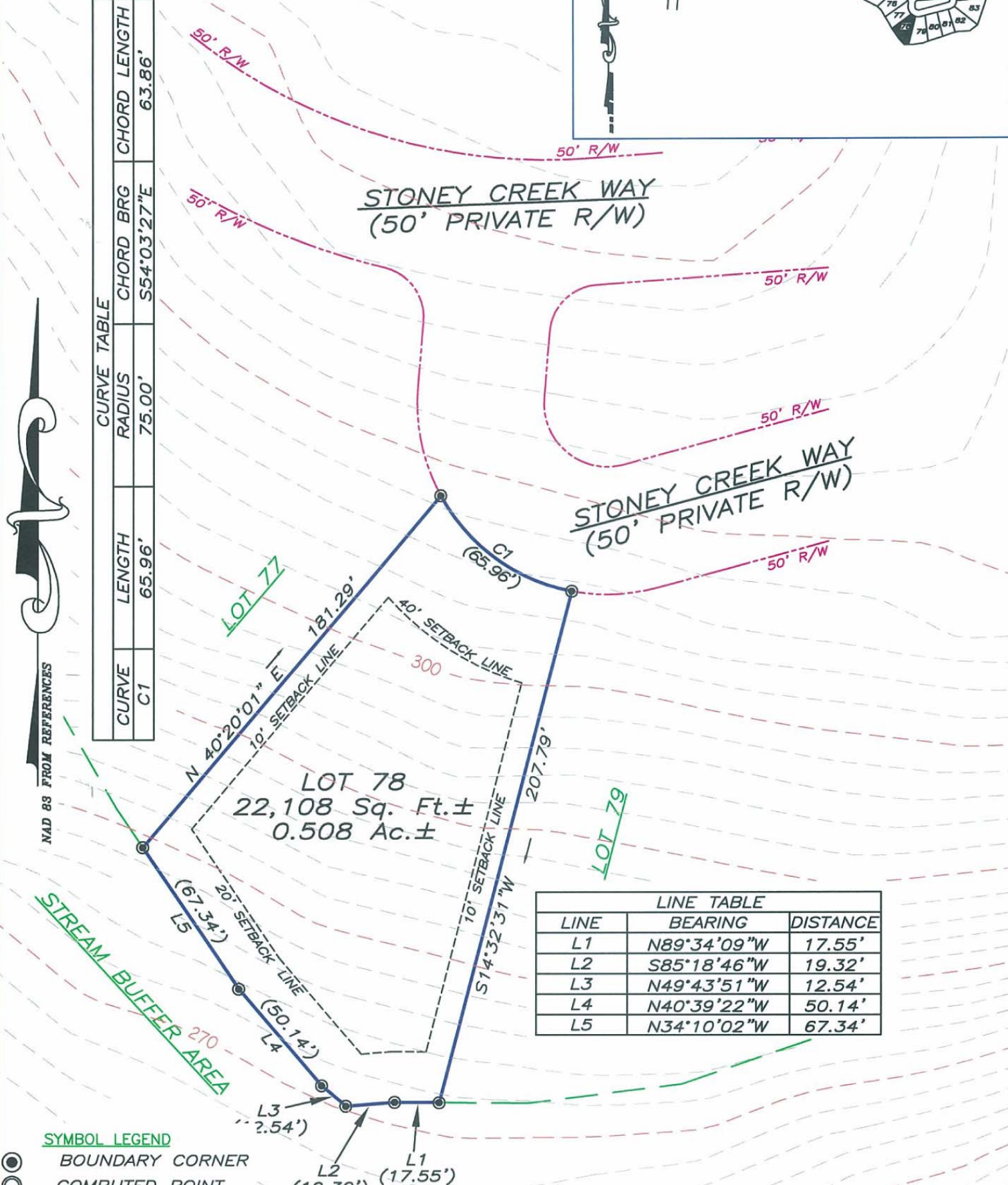

LINE TABLE		
LINE	BEARING	DISTANCE
L1	N89°34'09"W	17.55'
L2	S85°18'46"W	19.32'
L3	N49°43'51"W	12.54'
L4	N40°39'22"W	50.14'
L5	N34°10'02"W	67.34'

- SYMBOL LEGEND**
- BOUNDARY CORNER
 - COMPUTED POINT

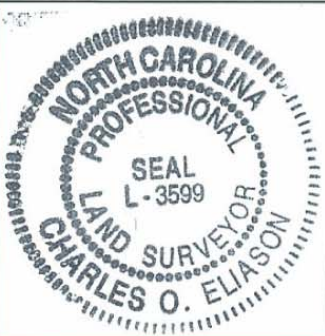

PLOT PLAN
 "THE LEGACY AT JORDAN LAKE" PHASE ONE — LOT 78
 NEW HOPE TOWNSHIP ~ CHATHAM COUNTY ~ NORTH CAROLINA
 PRELIMINARY NOT FOR SALES, CONVEYANCE, RECORDATION OR CONSTRUCTION

**ABSOLUTE LAND SURVEYING
 AND MAPPING, P.C.**

MAILING ADDRESS ~ 117 NORTH CHATHAM AVENUE, SILER CITY, N.C. 27344
 PHYSICAL ADDRESS ~ 964 EAST STREET, SUITE 210, PITTSBORO, N.C. 27312
 (919) 542-0074 FAX (919)542-3751

SCALE : 1 INCH = 50 FEET

JOB NUMBER: 040509
 DATE: FEBRUARY 14, 2006