

NOTES-

- a.) THERE IS A 10' UTILITY AND MAINTENANCE EASEMENT ACROSS ALL LOT FRONTS THAT INCLUDES PEDESTRIAN WALKWAYS.
- b.) REFER TO RECORDED PLAT FOR EASEMENTS AND RESTRICTIONS.
- c.) THERE IS A 5' DRAINAGE EASEMENT ALONG ALL SIDELINES.

VICINITY MAP

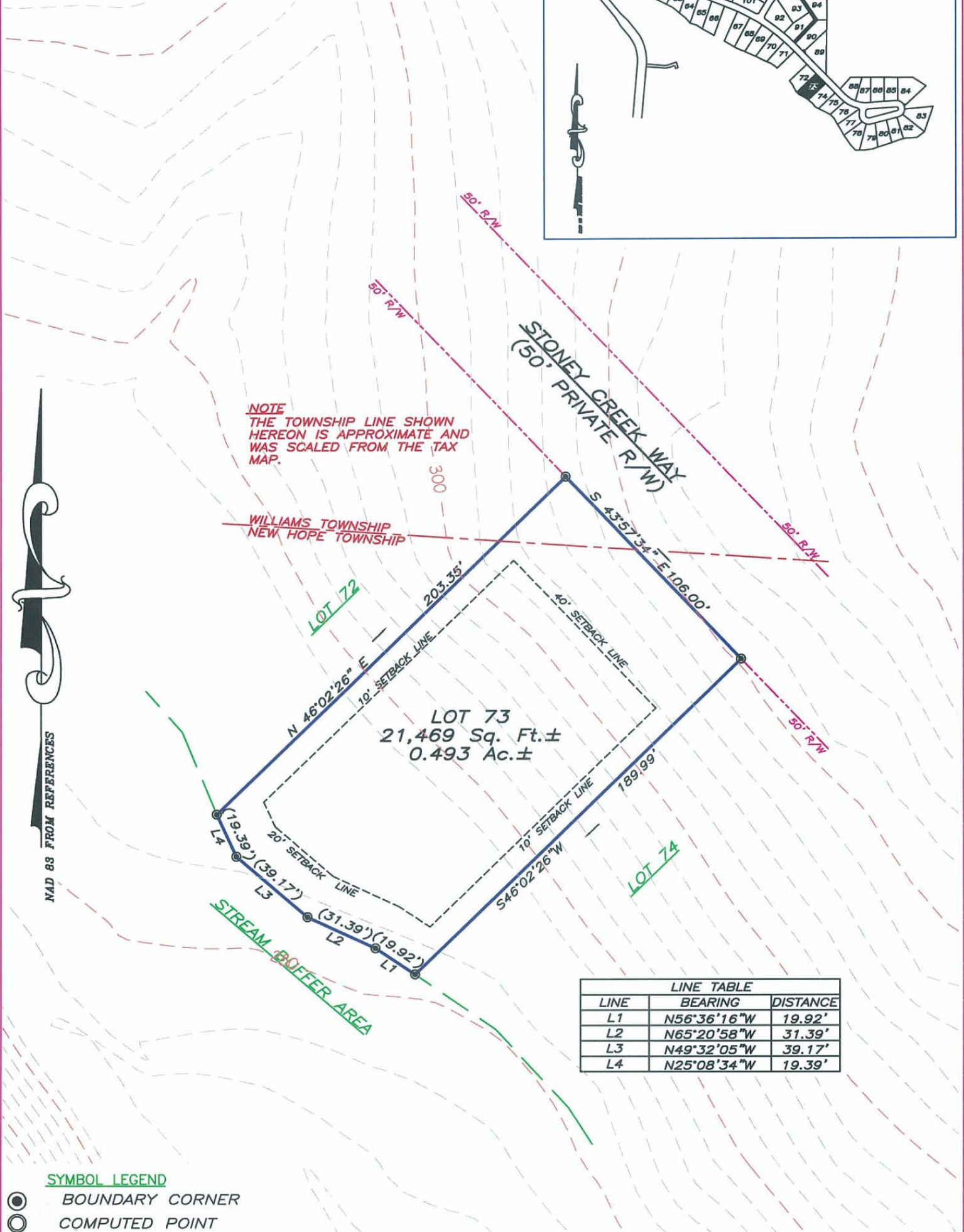
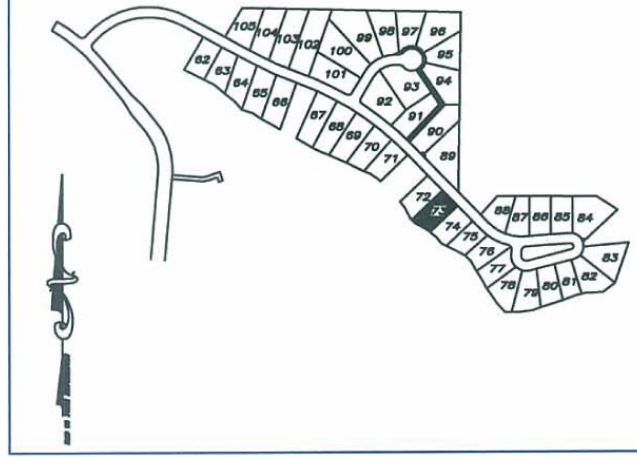

NOTE
THE TOWNSHIP LINE SHOWN
HEREON IS APPROXIMATE AND
WAS SCALED FROM THE TAX
MAP.

WILLIAMS TOWNSHIP
NEW HOPE TOWNSHIP

LOT 73
21,469 Sq. Ft. ±
0.493 Ac. ±

LINE	BEARING	DISTANCE
L1	N56°36'16"W	19.92'
L2	N65°20'58"W	31.39'
L3	N49°32'05"W	39.17'
L4	N25°08'34"W	19.39'

SYMBOL LEGEND

- BOUNDARY CORNER
- COMPUTED POINT

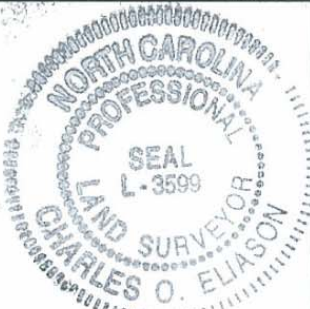

PLOT PLAN

"THE LEGACY AT JORDAN LAKE" PHASE ONE - LOT 73
NEW HOPE TOWNSHIP ~ CHATHAM COUNTY ~ NORTH CAROLINA

PRELIMINARY NOT FOR SALES, CONVEYANCE, RECORDATION OR CONSTRUCTION

ABSOLUTE LAND SURVEYING
AND MAPPING, P.C.

MAILING ADDRESS ~ 117 NORTH CHATHAM AVENUE, SILER CITY, N.C. 27344
PHYSICAL ADDRESS ~ 964 EAST STREET, SUITE 210, PITTSBORO, N.C. 27312
(919) 542-0074 FAX (919)542-3751



JOB NUMBER: 040509
DATE: FEBRUARY 14, 2006