

NOTES—

- a.) THERE IS A 10' UTILITY AND MAINTENANCE EASEMENT ACROSS ALL LOT FRONTS THAT INCLUDES PEDESTRIAN WALKWAYS.
- b.) REFER TO RECORDED PLAT FOR EASEMENTS AND RESTRICTIONS.
- c.) THERE IS A 5' DRAINAGE EASEMENT ALONG ALL SIDELINES.

LINE TABLE		
LINE	BEARING	DISTANCE
L1	N66°00'09"W	7.42'
L2	N67°06'14"W	45.67'
L3	N64°07'50"W	42.92'

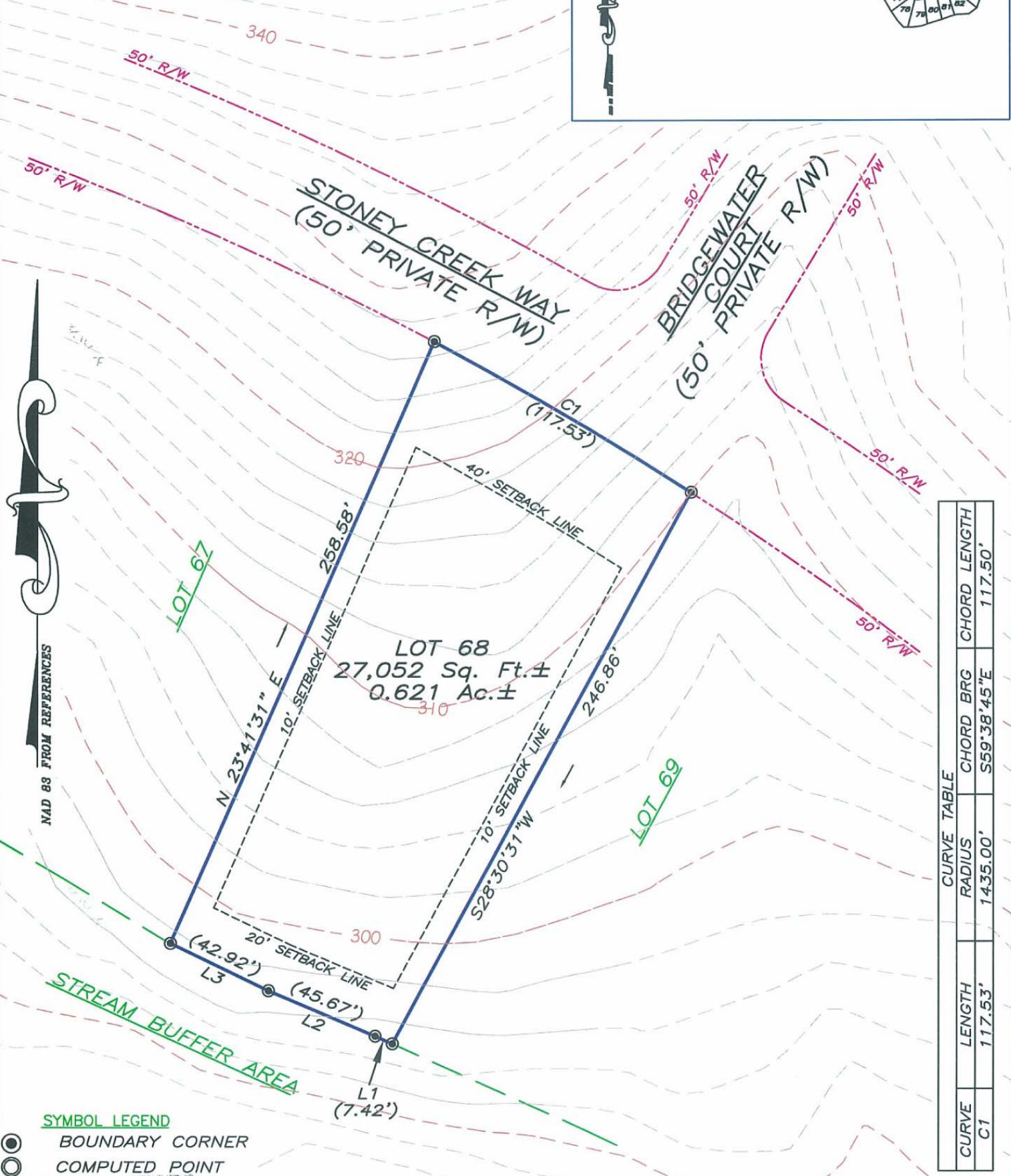
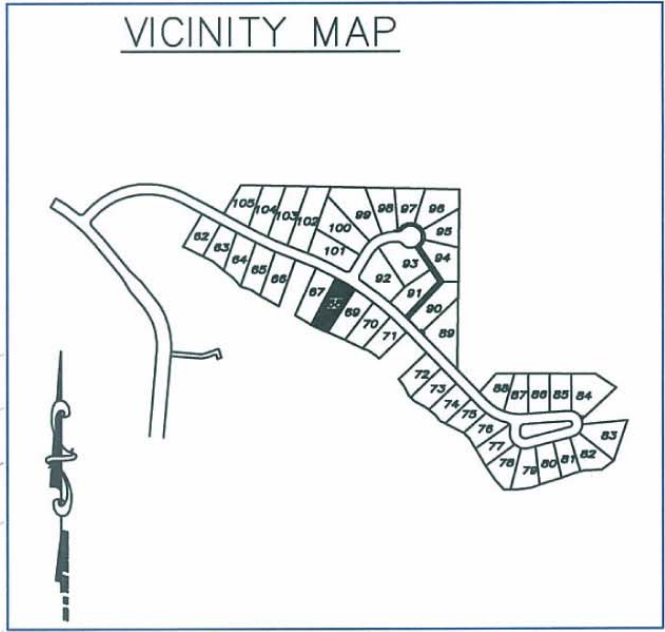

CURVE TABLE			
CURVE	LENGTH	RADIUS	CHORD BRG
C1	117.53'	1435.00'	S59°38'45"E
			CHORD LENGTH
			117.50'

**SYMBOL LEGEND**

- BOUNDARY CORNER
- COMPUTED POINT



**PLOT PLAN**

"THE LEGACY AT JORDAN LAKE" PHASE ONE - LOT 68  
 NEW HOPE TOWNSHIP ~ CHATHAM COUNTY ~ NORTH CAROLINA

PRELIMINARY NOT FOR SALES, CONVEYANCE, RECORDATION OR CONSTRUCTION

**ABSOLUTE LAND SURVEYING AND MAPPING, P.C.**

MAILING ADDRESS ~ 117 NORTH CHATHAM AVENUE, SILER CITY, N.C. 27344  
 PHYSICAL ADDRESS ~ 964 EAST STREET, SUITE 210, PITTSBORO, N.C. 27312  
 (919) 542-0074 FAX (919)542-3751

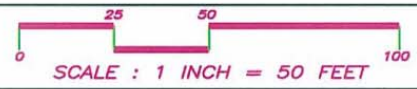

JOB NUMBER: 040509  
 DATE: FEBRUARY 14, 2006