

NOTES-

- a.) THERE IS A 10' UTILITY AND MAINTENANCE EASEMENT ACROSS ALL LOT FRONTS THAT INCLUDES PEDESTRIAN WALKWAYS.
- b.) REFER TO RECORDED PLAT FOR EASEMENTS AND RESTRICTIONS.
- c.) THERE IS A 5' DRAINAGE EASEMENT ALONG ALL SIDELINES.

LINE TABLE		
LINE	BEARING	DISTANCE
L1	N58°38'10"W	48.25'
L2	N59°17'51"W	49.01'

VICINITY MAP

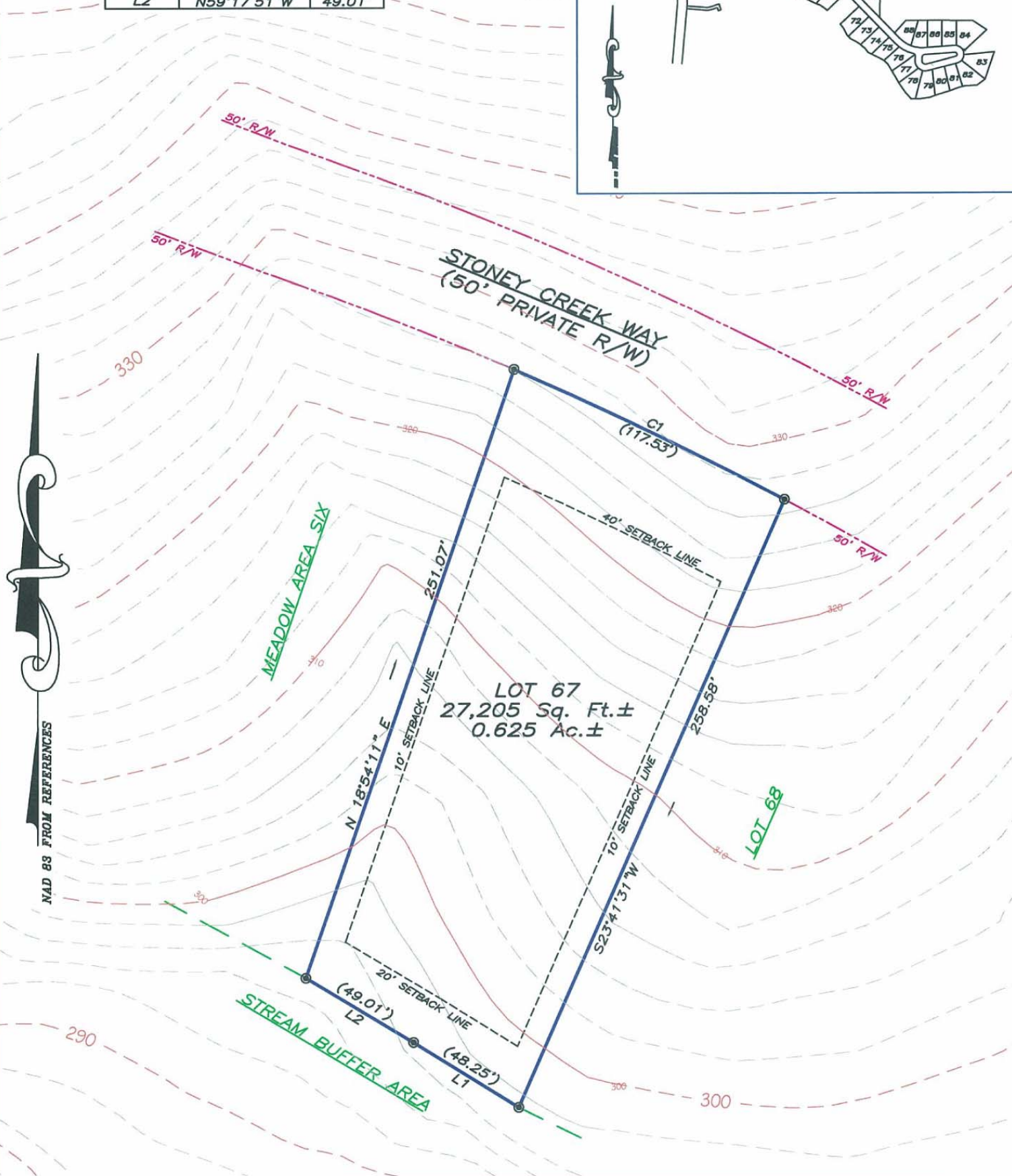
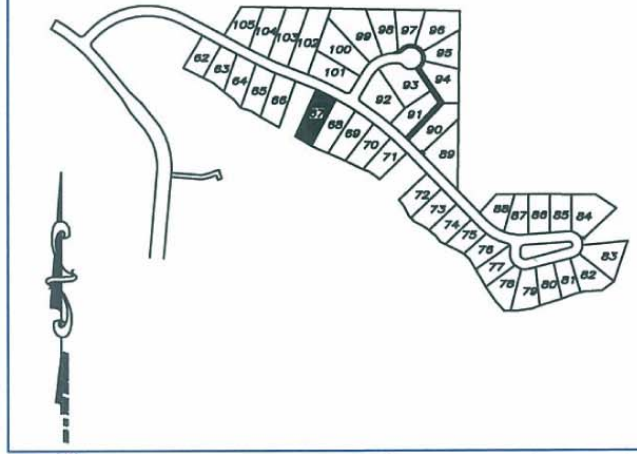

NAD 83 FROM REFERENCES

**SYMBOL LEGEND**

- BOUNDARY CORNER
- COMPUTED POINT

CURVE TABLE				
CURVE	LENGTH	RADIUS	CHORD BRG	CHORD LENGTH
C1	117.53'	1435.00'	S64°20'19"E	117.50'



**PLOT PLAN**  
 "THE LEGACY AT JORDAN LAKE" PHASE ONE - LOT 67  
 NEW HOPE TOWNSHIP ~ CHATHAM COUNTY ~ NORTH CAROLINA  
 PRELIMINARY NOT FOR SALES, CONVEYANCE, RECORDATION OR CONSTRUCTION

**ABSOLUTE LAND SURVEYING  
 AND MAPPING, P.C.**  
 MAILING ADDRESS ~ 117 NORTH CHATHAM AVENUE, SILER CITY, N.C. 27344  
 PHYSICAL ADDRESS ~ 964 EAST STREET, SUITE 210, PITTSBORO, N.C. 27312  
 (919) 542-0074 FAX (919)542-3751

SCALE : 1 INCH = 50 FEET  
 JOB NUMBER: 040509  
 DATE: FEBRUARY 14, 2006