

NOTES—

- a.) THERE IS A 10' UTILITY AND MAINTENANCE EASEMENT ACROSS ALL LOT FRONTS THAT INCLUDES PEDESTRIAN WALKWAYS.
- b.) REFER TO RECORDED PLAT FOR EASEMENTS AND RESTRICTIONS.
- c.) THERE IS A 5' DRAINAGE EASEMENT ALONG ALL SIDELINES.

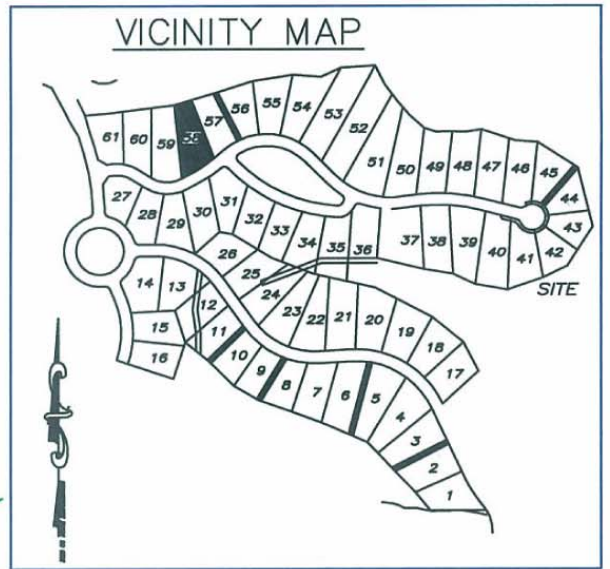

MEADOW AREA NINE

20' MEADOW EASEMENT

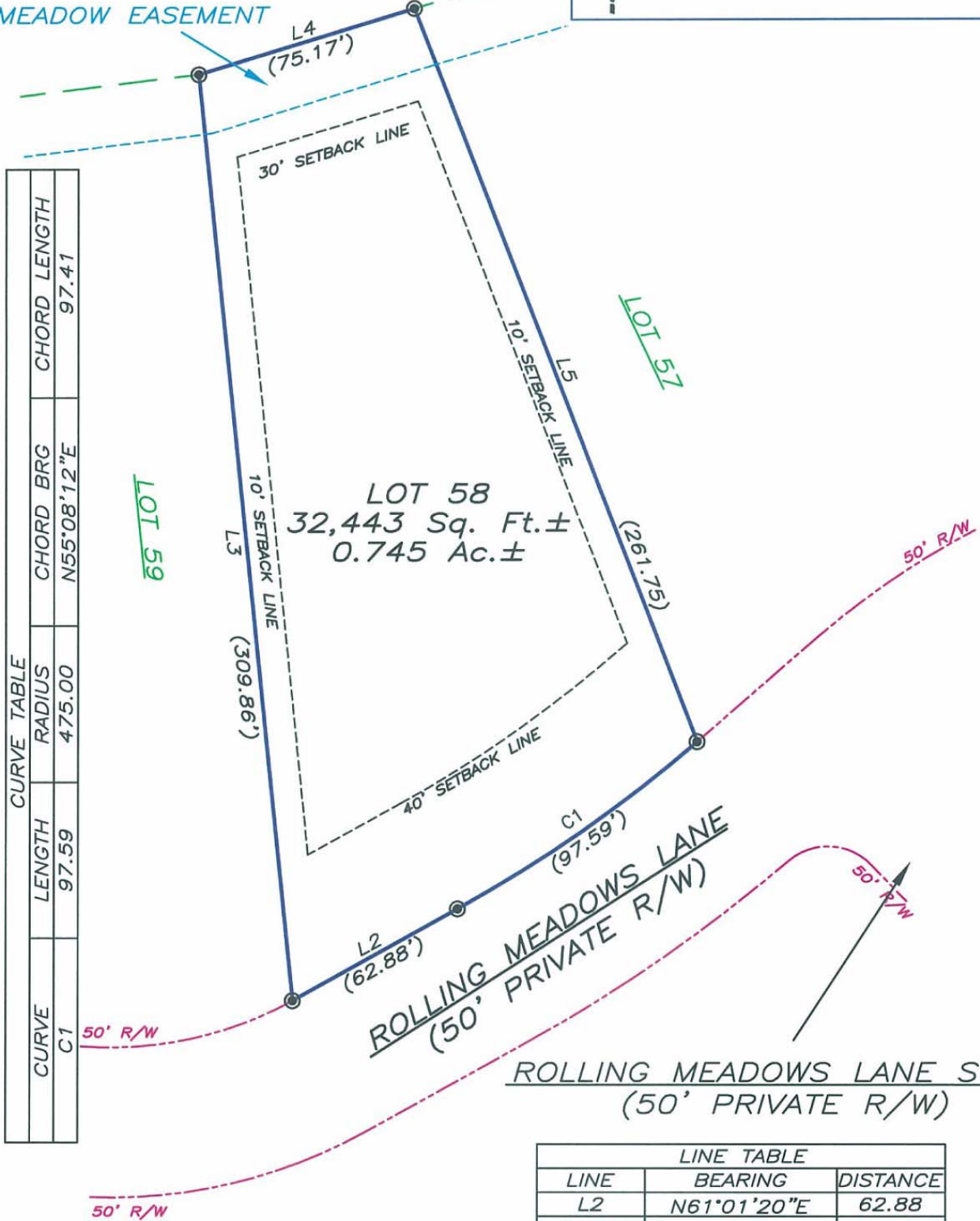

CURVE TABLE		
CHORD LENGTH	CHORD BRG	CHORD LENGTH
97.59	N55°08'12"E	97.41
RADIUS		
475.00		
CURVE		
C1		



ROLLING MEADOWS LANE SOUT (50' PRIVATE R/W)

LINE TABLE		
LINE	BEARING	DISTANCE
L2	N61°01'20"E	62.88
L3	S05°49'51"E	310.17
L4	N72°59'55"E	75.17
L5	S21°10'17"E	262.09

SYMBOL LEGEND

- BOUNDARY CORNER
- COMPUTED POINT



PLOT PLAN

"THE LEGACY AT JORDAN LAKE" PHASE ONE — LOT 58
NEW HOPE TOWNSHIP ~ CHATHAM COUNTY ~ NORTH CAROLINA

PRELIMINARY NOT FOR SALES, CONVEYANCE, RECORDATION OR CONSTRUCTION

ABSOLUTE LAND SURVEYING AND MAPPING, P.C.

MAILING ADDRESS ~ 117 NORTH CHATHAM AVENUE, SILER CITY, N.C. 27344
PHYSICAL ADDRESS ~ 964 EAST STREET, SUITE 210, PITTSBORO, N.C. 27312
(919) 542-0074 FAX (919)542-3751

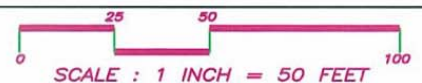

JOB NUMBER: 040509
DATE: FEBRUARY 14, 2006