

NOTES—

- a.) THERE IS A 10' UTILITY AND MAINTENANCE EASEMENT ACROSS ALL LOT FRONTS THAT INCLUDES PEDESTRIAN WALKWAYS.
- b.) REFER TO RECORDED PLAT FOR EASEMENTS AND RESTRICTIONS.
- c.) THERE IS A 5' DRAINAGE EASEMENT ALONG ALL SIDELINES.

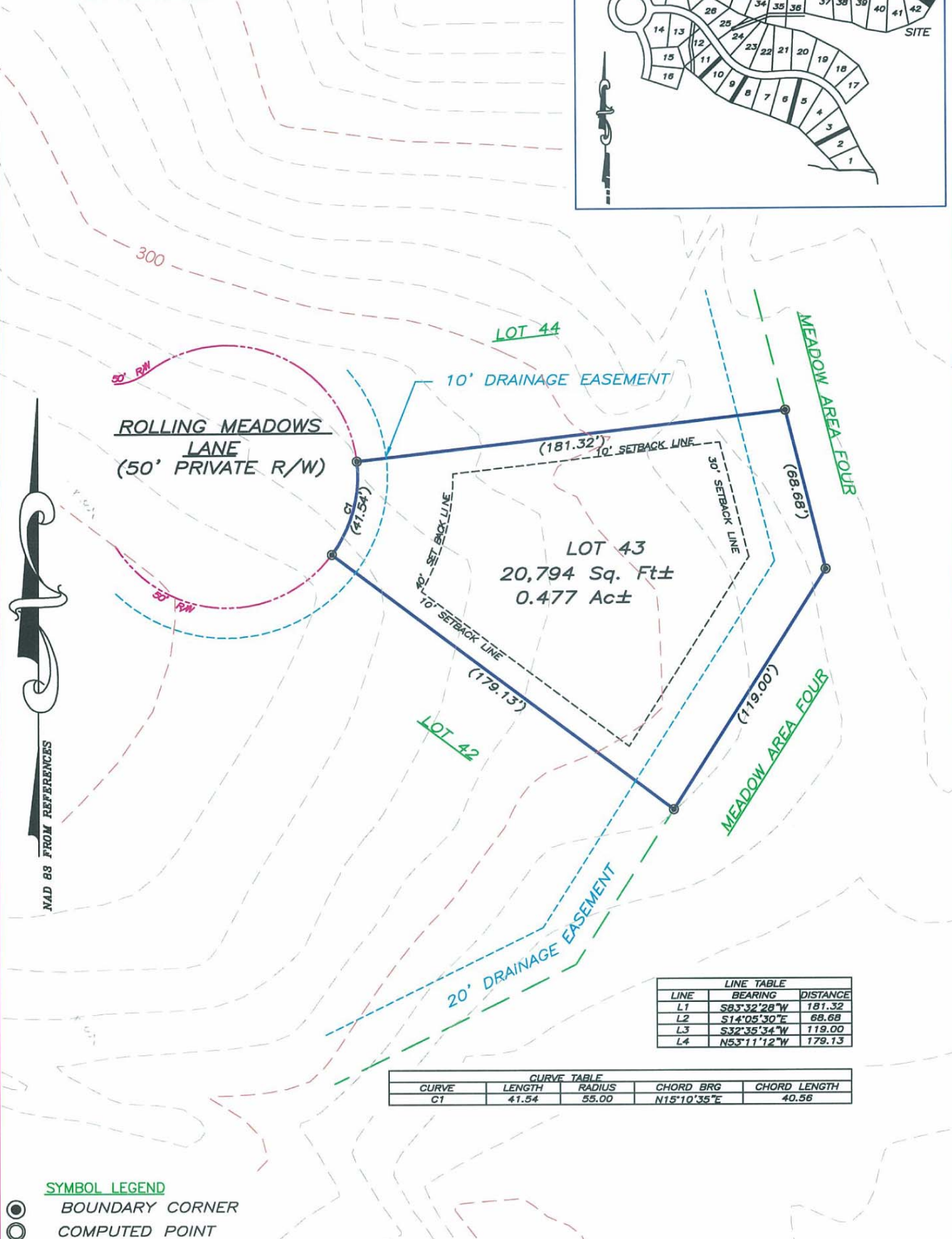
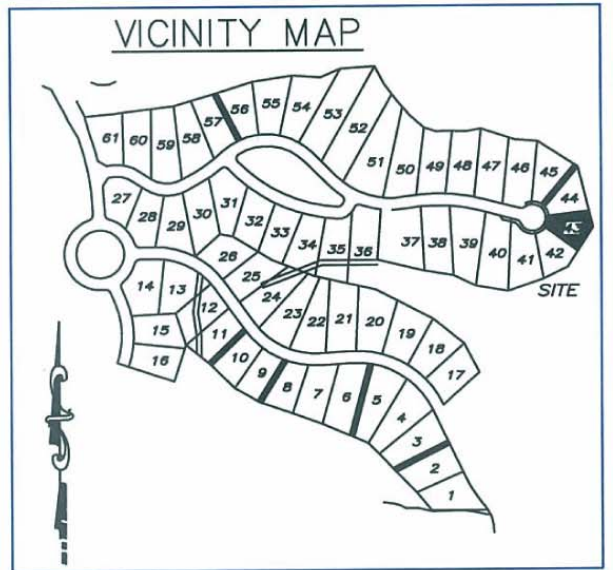

| LINE | BEARING | DISTANCE |
|------|-------------|----------|
| L1 | S83°32'28"W | 181.32 |
| L2 | S14°05'30"E | 68.68 |
| L3 | S32°35'34"W | 119.00 |
| L4 | N53°11'12"W | 179.13 |

| CURVE | LENGTH | RADIUS | CHORD BRG | CHORD LENGTH |
|-------|--------|--------|-------------|--------------|
| C1 | 41.54 | 55.00 | N15°10'35"E | 40.56 |

SYMBOL LEGEND

- BOUNDARY CORNER
- COMPUTED POINT



PLOT PLAN
 "THE LEGACY AT JORDAN LAKE" PHASE ONE — LOT 43
 NEW HOPE TOWNSHIP ~ CHATHAM COUNTY ~ NORTH CAROLINA
 PRELIMINARY NOT FOR SALES, CONVEYANCE, RECORDATION OR CONSTRUCTION

**ABSOLUTE LAND SURVEYING
 AND MAPPING, P.C.**

MAILING ADDRESS ~ 117 NORTH CHATHAM AVENUE, SILER CITY, N.C. 27344
 PHYSICAL ADDRESS ~ 964 EAST STREET, SUITE 210, PITTSBORO, N.C. 27312
 (919) 542-0074 FAX (919)542-3751

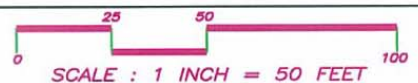

JOB NUMBER: 040509
 DATE: FEBRUARY 14, 2006