

VICINITY MAP

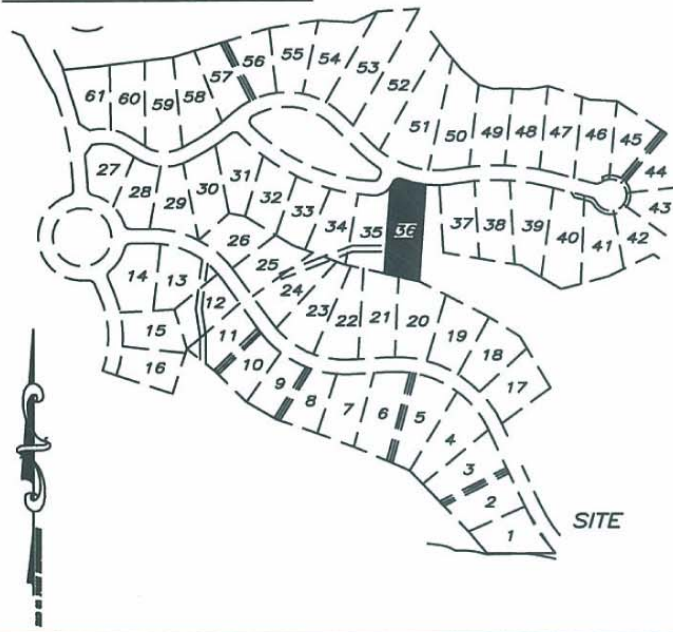

NOTES-

- a.) THERE IS A 10' UTILITY AND MAINTENANCE EASEMENT ACROSS ALL LOT FRONTS THAT INCLUDES PEDESTRIAN WALKWAYS.
- b.) REFER TO RECORDED PLAT FOR EASEMENTS AND RESTRICTIONS.
- c.) THERE IS A 5' DRAINAGE EASEMENT ALONG ALL SIDELINES.

LINE	BEARING	DISTANCE
1	N26°19'03"E	9.27
2	S04°03'24"W	210.01
3	S04°03'24"W	20.06
4	S04°03'24"W	104.13
5	N77°06'25"W	71.88
6	N77°06'25"W	49.56
7	N04°03'24"E	76.20
8	N04°03'24"E	20.06
9	N04°03'24"E	201.99
10	S89°38'07"E	120.36
11	S89°38'07"W	120.36

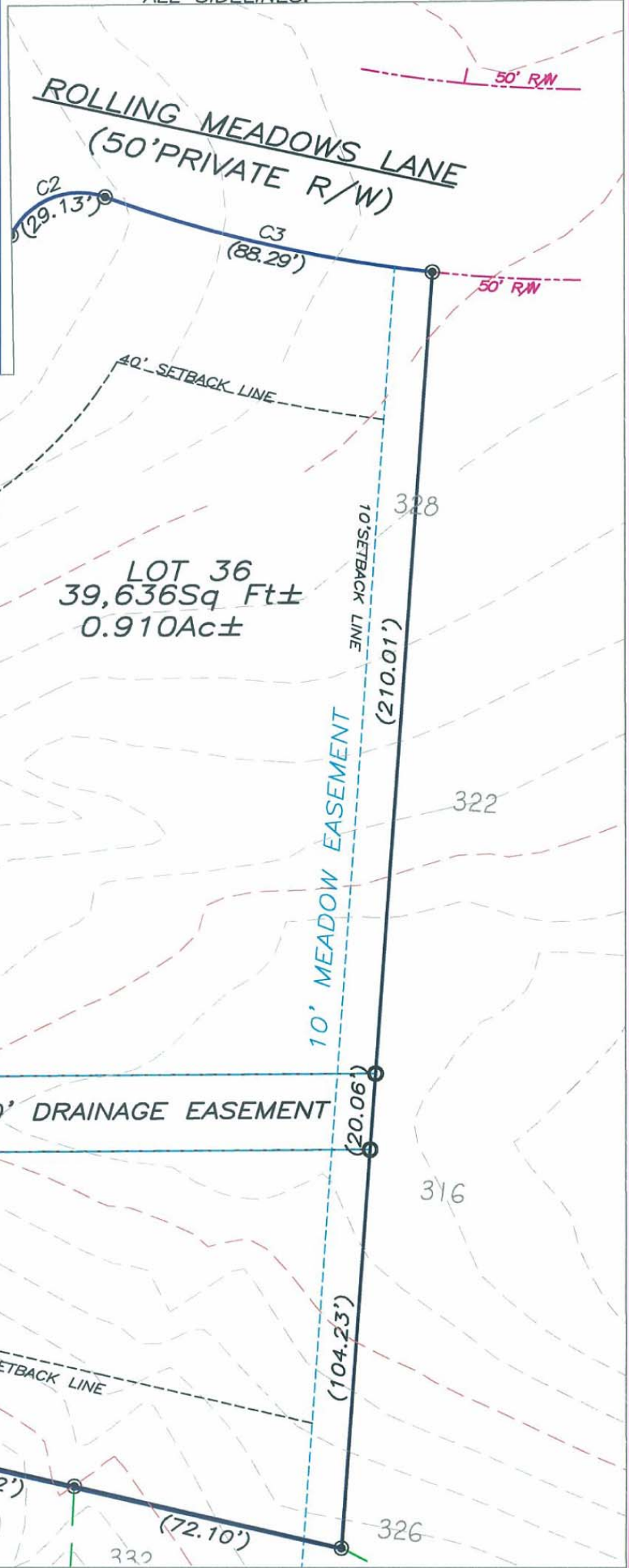

NAD 83 FROM REFERENCES

SYMBOL LEGEND

●	BOUNDARY CORNER
○	COMPUTED POINT

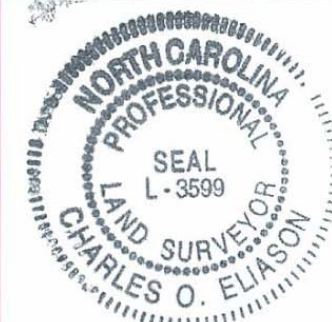

PLOT PLAN
 "THE LEGACY AT JORDAN LAKE" PHASE ONE - LOT 36
 NEW HOPE TOWNSHIP ~ CHATHAM COUNTY ~ NORTH CAROLINA
PRELIMINARY NOT FOR SALES, CONVEYANCE, RECORDATION OR CONSTRUCTION

ABSOLUTE LAND SURVEYING AND MAPPING, P.C.
 MAILING ADDRESS ~ 117 NORTH CHATHAM AVENUE, SILER CITY, N.C. 27344
 PHYSICAL ADDRESS ~ 964 EAST STREET, SUITE 210, PITTSBORO, N.C. 27312
 (919) 542-0074 FAX (919)542-3751

SCALE : 1 INCH = 50 FEET

JOB NUMBER: 040509
 DATE: FEBRUARY 14, 2006