

NOTES—

- a.) THERE IS A 10' UTILITY AND MAINTENANCE EASEMENT ACROSS ALL LOT FRONTS THAT INCLUDES PEDESTRIAN WALKWAYS.
- b.) REFER TO RECORDED PLAT FOR EASEMENTS AND RESTRICTIONS.
- c.) THERE IS A 5' DRAINAGE EASEMENT ALONG ALL SIDELINES.

VICINITY MAP

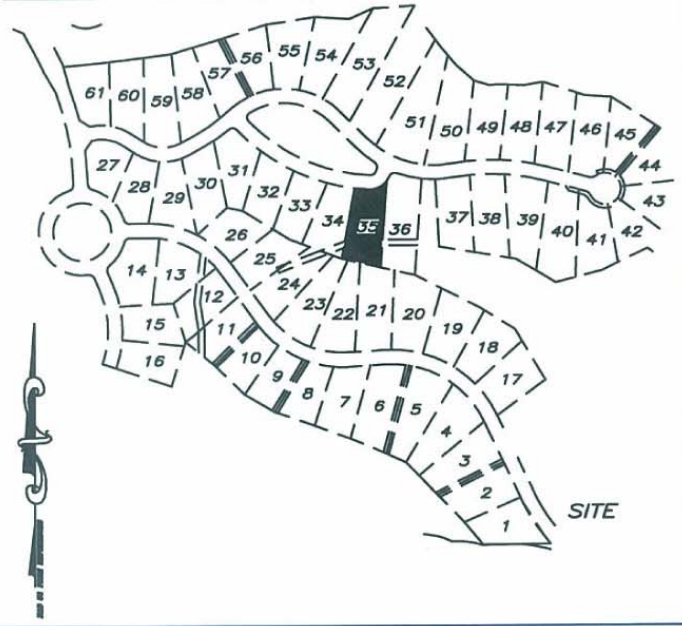

LINE	BEARING	DISTANCE
L1	S04°03'24"W	201.99
L2	S04°03'24"W	20.06
L3	S04°03'24"W	76.20
L4	N77°06'25"W	73.46
L5	N77°06'25"W	42.93
L6	N77°06'25"W	20.77
L7	S10°24'38"W	37.86
L8	S10°24'38"W	23.38
L9	S10°24'38"W	185.65
L10	N69°13'00"E	20.98
L11	N89°38'07"E	112.64
L12	N69°13'00"E	11.69
L13	N89°30'12"E	118.52

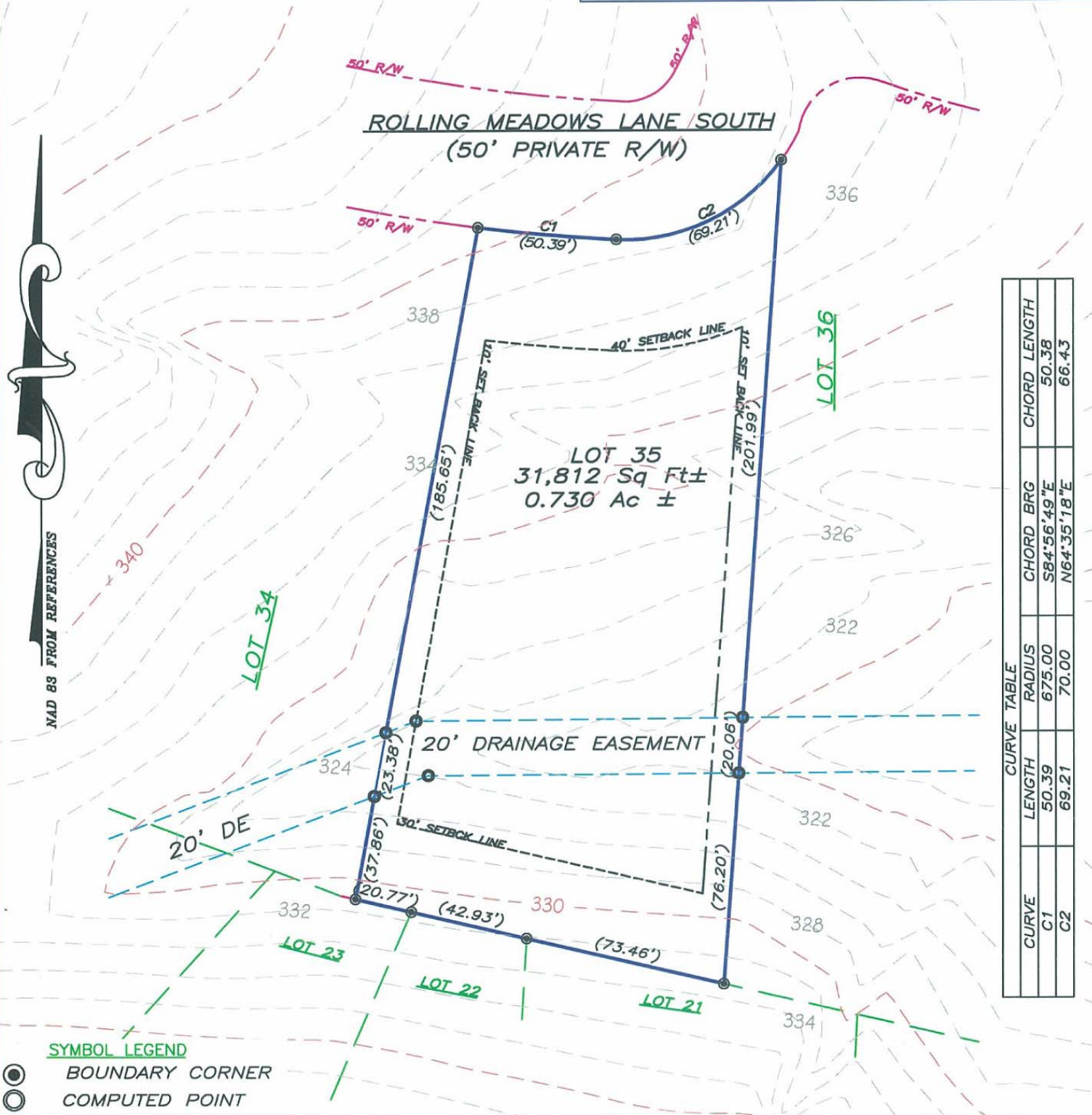

CURVE TABLE			
CURVE	LENGTH	RADIUS	CHORD BRG
C1	50.39	675.00	S84°56'49"E
C2	69.21	70.00	N64°35'18"E
			CHORD LENGTH
			50.38
			66.43

SYMBOL LEGEND

- BOUNDARY CORNER
- COMPUTED POINT



PLOT PLAN

"THE LEGACY AT JORDAN LAKE" PHASE ONE — LOT 35  
 NEW HOPE TOWNSHIP ~ CHATHAM COUNTY ~ NORTH CAROLINA

PRELIMINARY NOT FOR SALES, CONVEYANCE, RECORDATION OR CONSTRUCTION

ABSOLUTE LAND SURVEYING  
 AND MAPPING, P.C.

MAILING ADDRESS ~ 117 NORTH CHATHAM AVENUE, SILER CITY, N.C. 27344  
 PHYSICAL ADDRESS ~ 964 EAST STREET, SUITE 210, PITTSBORO, N.C. 27312  
 (919) 542-0074 FAX (919)542-3751

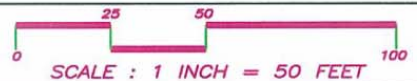

JOB NUMBER: 040509  
 DATE: FEBRUARY 14, 2006