

NOTES—

- a.) THERE IS A 10' UTILITY AND MAINTENANCE EASEMENT ACROSS ALL LOT FRONTS THAT INCLUDES PEDESTRIAN WALKWAYS.
- b.) REFER TO RECORDED PLAT FOR EASEMENTS AND RESTRICTIONS.
- c.) THERE IS A 5' DRAINAGE EASEMENT ALONG ALL SIDELINES.

VICINITY MAP

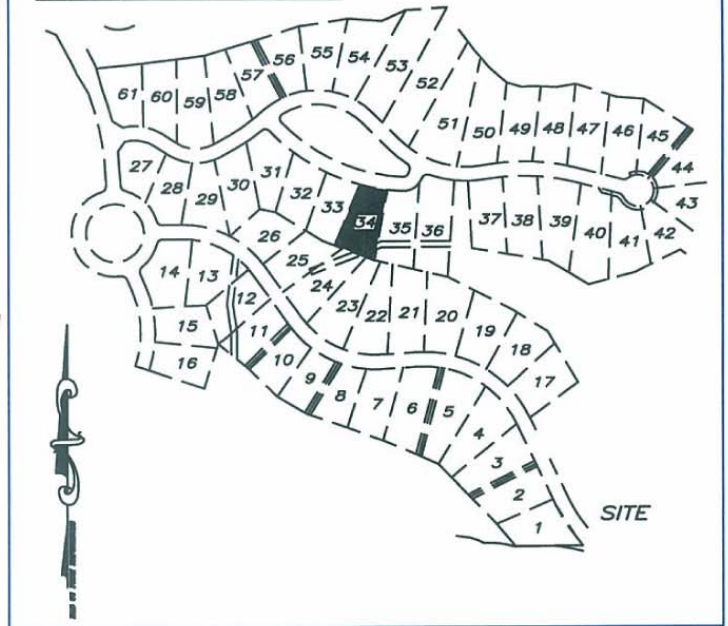

LINE TABLE		
LINE	BEARING	DISTANCE
L1	S10°24'38"W	23.38'
L2	S10°24'38"W	37.86'
L3	N77°06'25"W	5.80'
L4	N69°12'22"W	25.24'
L5	N69°12'22"W	18.72'
L6	N69°12'22"W	30.14'
L7	N69°12'22"W	37.85'
L8	N69°12'22"W	29.38'
L9	N69°13'00"E	91.97'
L10	S69°13'00"W	57.32'

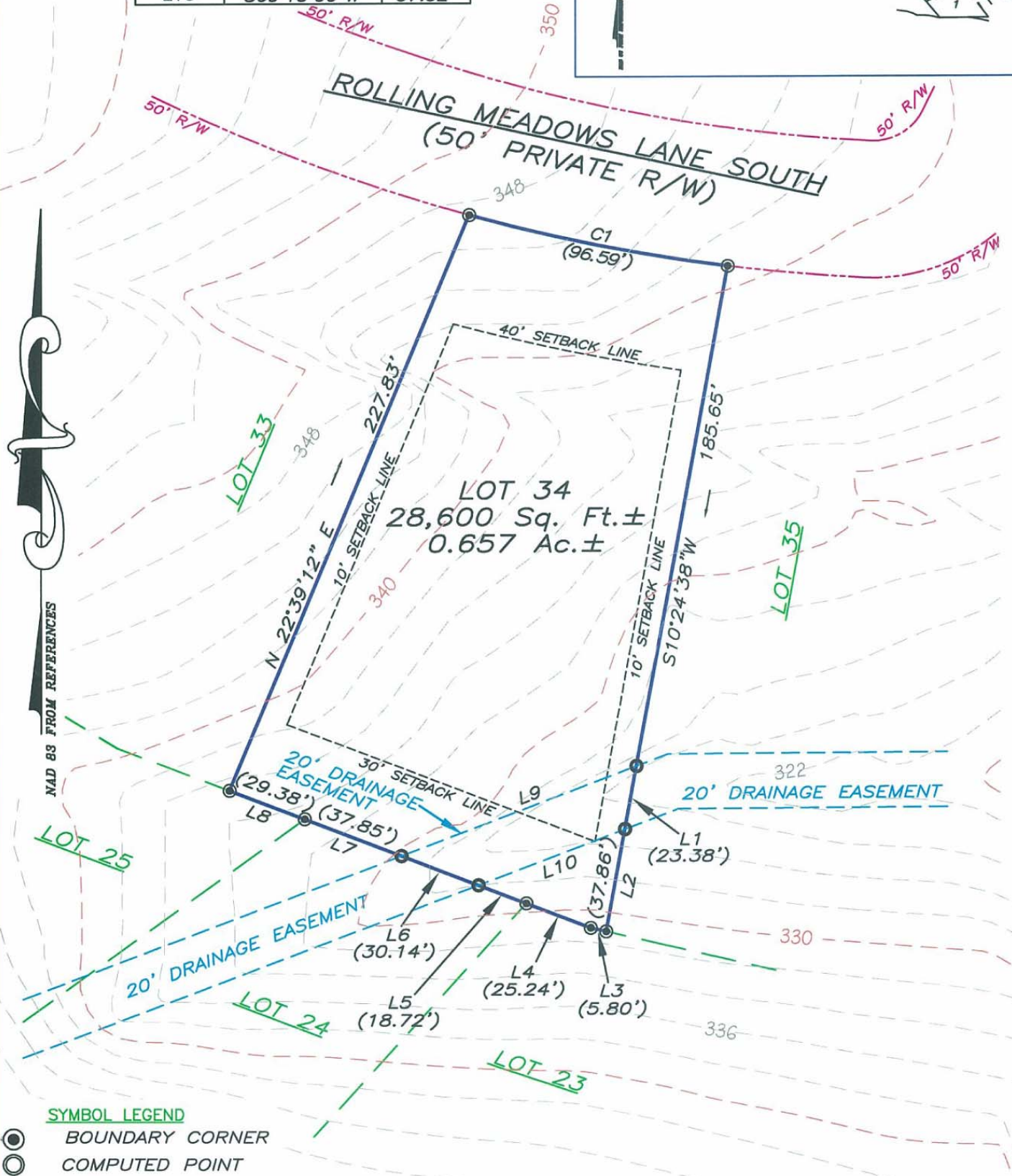

CURVE TABLE			
CURVE	LENGTH	RADIUS	CHORD BRG
C1	96.59'	675.00'	S78°42'31"E
			CHORD LENGTH
			96.51'

SYMBOL LEGEND

- BOUNDARY CORNER
- COMPUTED POINT



PLOT PLAN

"THE LEGACY AT JORDAN LAKE" PHASE ONE — LOT 34  
 NEW HOPE TOWNSHIP ~ CHATHAM COUNTY ~ NORTH CAROLINA

PRELIMINARY NOT FOR SALES, CONVEYANCE, RECORDATION OR CONSTRUCTION

ABSOLUTE LAND SURVEYING  
 AND MAPPING, P.C.

MAILING ADDRESS ~ 117 NORTH CHATHAM AVENUE, SILER CITY, N.C. 27344  
 PHYSICAL ADDRESS ~ 964 EAST STREET, SUITE 210, PITTSBORO, N.C. 27312  
 (919) 542-0074 FAX (919)542-3751

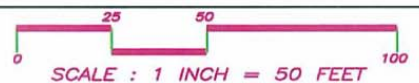

JOB NUMBER: 040509  
 DATE: FEBRUARY 14, 2006