

NOTES-

- a.) THERE IS A 10' UTILITY AND MAINTENANCE EASEMENT ACROSS ALL LOT FRONTS THAT INCLUDES PEDESTRIAN WALKWAYS.
- b.) REFER TO RECORDED PLAT FOR EASEMENTS AND RESTRICTIONS.
- c.) THERE IS A 5' DRAINAGE EASEMENT ALONG ALL SIDELINES.

VICINITY MAP

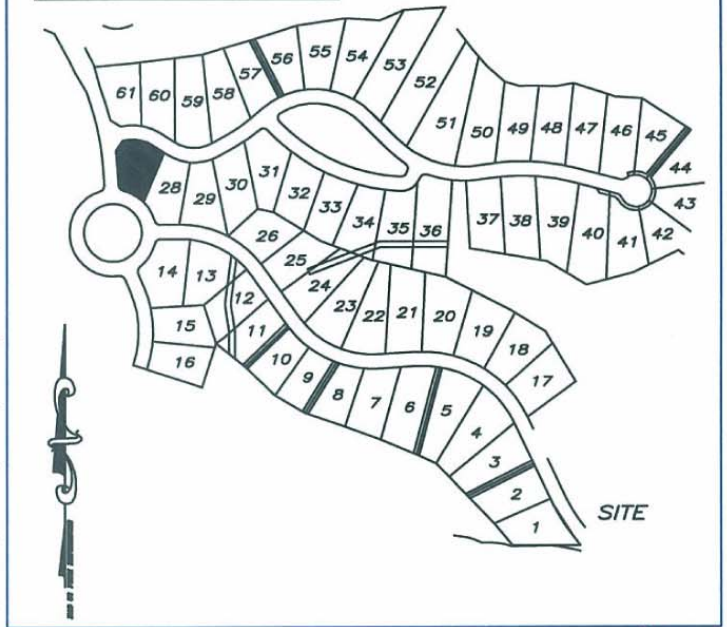

LINE TABLE			
LINE	LENGTH	BEARING	
L14	6.49	S72°39'45"W	
L15	41.54	N34°40'27"E	
L16	6.82	N77°12'40"E	
L17	49.30	S57°42'09"E	

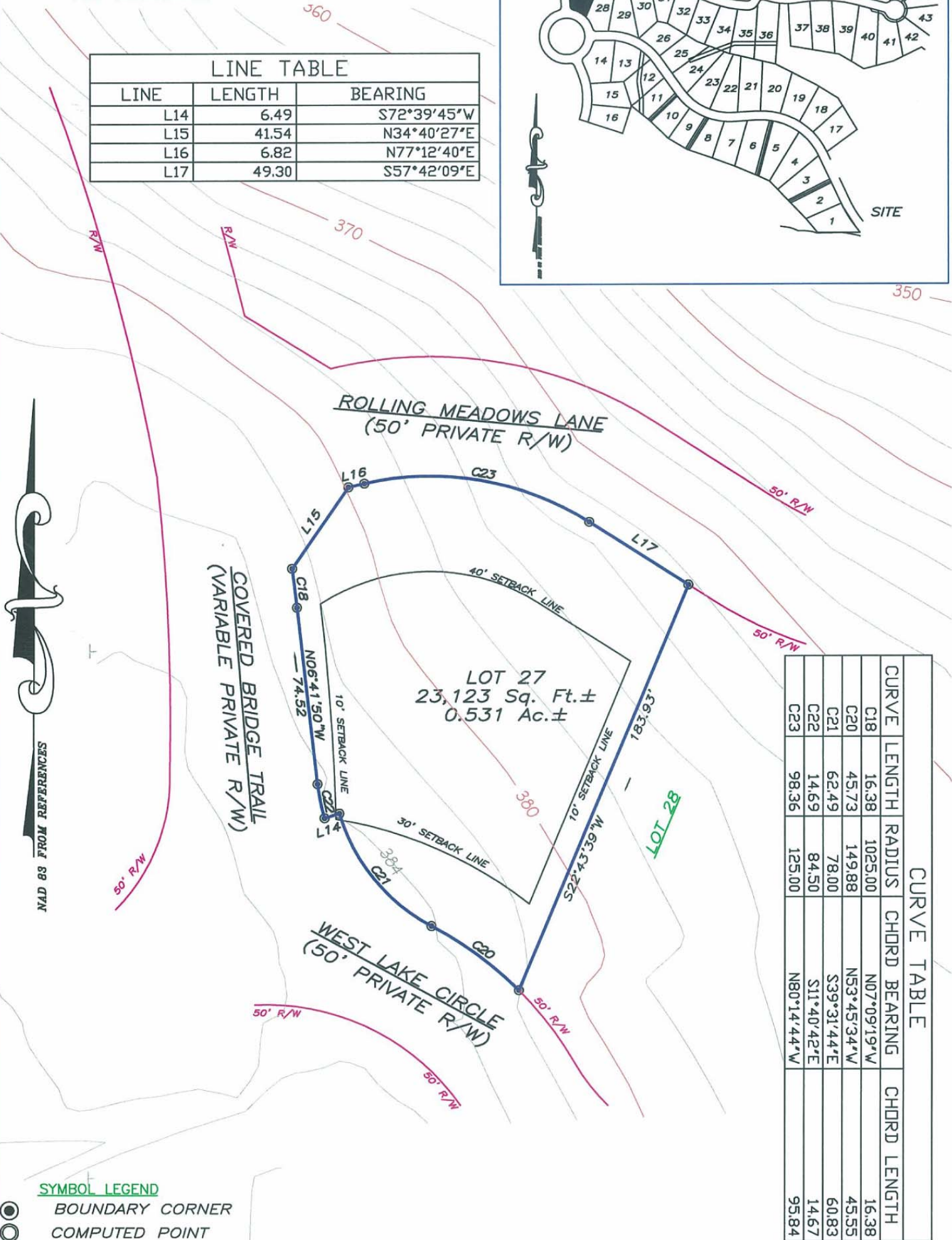

CURVE TABLE					
CURVE	LENGTH	RADIUS	CHORD BEARING	CHORD LENGTH	
C18	16.38	1025.00	N07°09'19"W	16.38	
C20	45.73	149.88	N53°45'34"W	45.55	
C21	62.49	78.00	S39°31'44"E	60.83	
C22	14.69	84.50	S11°40'42"E	14.67	
C23	98.36	125.00	N80°14'44"W	95.84	



SYMBOL LEGEND

- BOUNDARY CORNER
- COMPUTED POINT

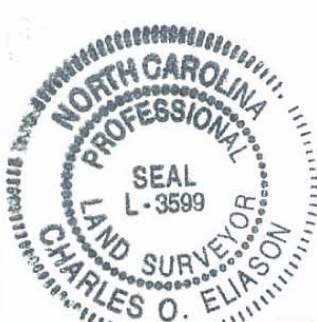

PLOT PLAN
 "THE LEGACY AT JORDAN LAKE" PHASE ONE - LOT 27
 NEW HOPE TOWNSHIP ~ CHATHAM COUNTY ~ NORTH CAROLINA

PRELIMINARY NOT FOR SALES, CONVEYANCE, RECORDATION OR CONSTRUCTION

ABSOLUTE LAND SURVEYING AND MAPPING, P.C.

MAILING ADDRESS ~ 117 NORTH CHATHAM AVENUE, SILER CITY, N.C. 27344
 PHYSICAL ADDRESS ~ 964 EAST STREET, SUITE 210, PITTSBORO, N.C. 27312
 (919) 542-0074 FAX (919)542-3751

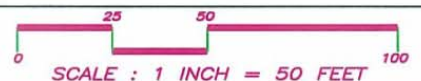

JOB NUMBER: 040509
 DATE: FEBRUARY 14, 2006