

VICINITY MAP

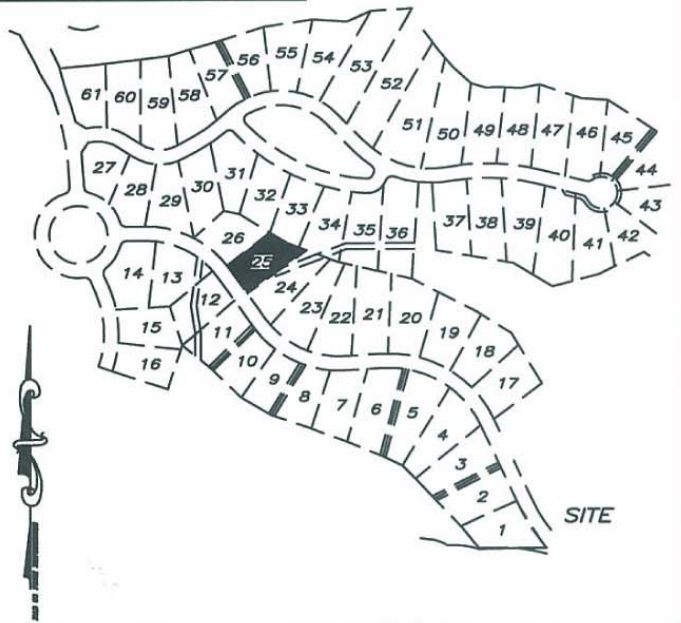

NOTES-

- a.) THERE IS A 10' UTILITY AND MAINTENANCE EASEMENT ACROSS ALL LOT FRONTS THAT INCLUDES PEDESTRIAN WALKWAYS.
- b.) REFER TO RECORDED PLAT FOR EASEMENTS AND RESTRICTIONS.
- c.) THERE IS A 5' DRAINAGE EASEMENT ALONG ALL SIDELINES.

LINE TABLE		BEARING	DISTANCE
LINE	L1	N35°46'37"W	107.02'
	L2	S58°28'10"E	68.77'
	L3	S69°12'22"E	43.78'
	L4	S69°12'22"E	29.38'
	L5	S54°13'23"W	97.10'
	L6	S54°13'23"W	38.65'
	L7	S54°13'23"W	117.75'
	L8	N20°47'00"W	10.00'
	L9	N69°13'00"E	37.34'

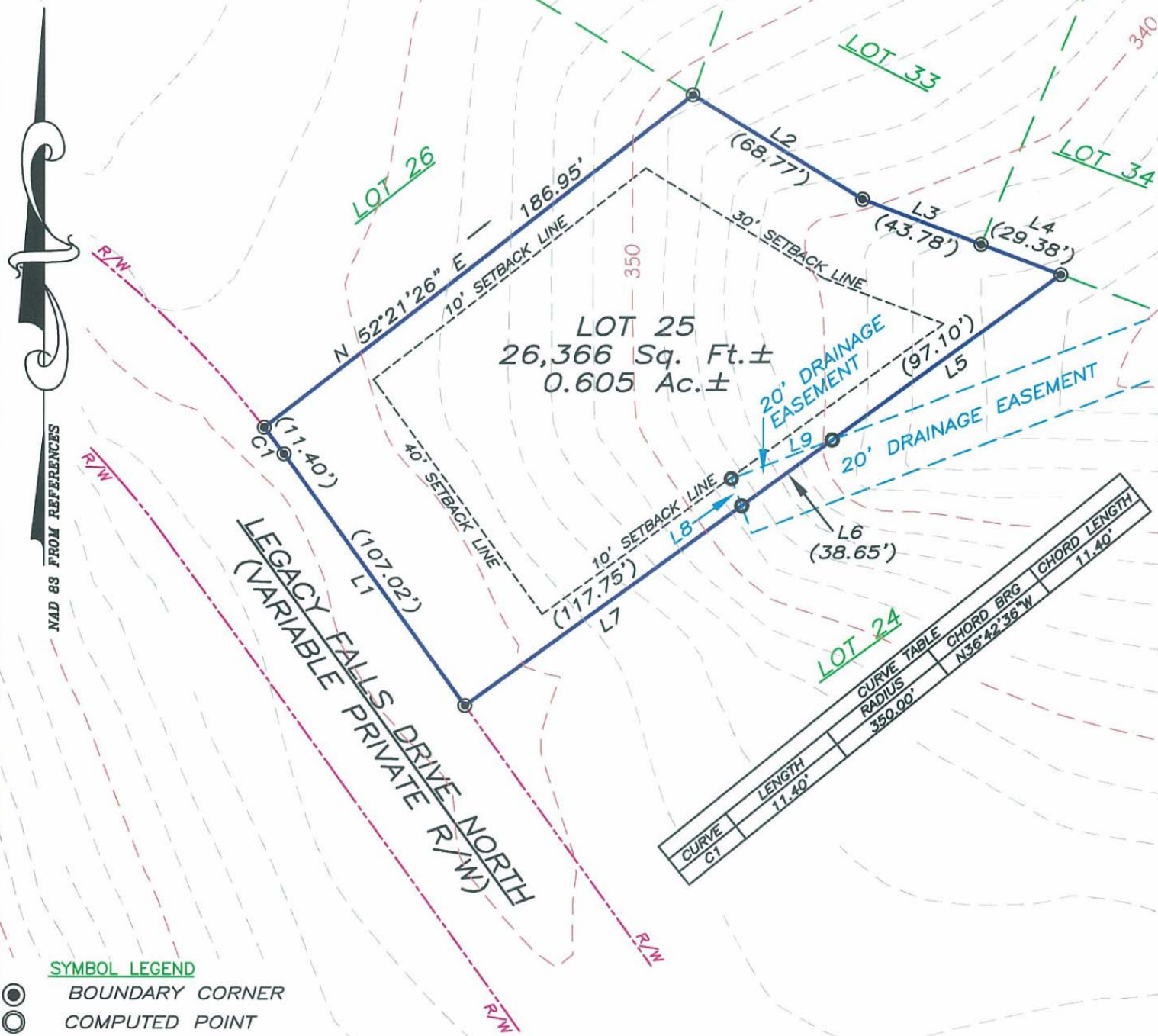

SYMBOL LEGEND

- BOUNDARY CORNER
- COMPUTED POINT

PLOT PLAN

"THE LEGACY AT JORDAN LAKE" PHASE ONE - LOT 25
 NEW HOPE TOWNSHIP ~ CHATHAM COUNTY ~ NORTH CAROLINA

PRELIMINARY NOT FOR SALES, CONVEYANCE, RECORDATION OR CONSTRUCTION

**ABSOLUTE LAND SURVEYING
 AND MAPPING, P.C.**

MAILING ADDRESS ~ 117 NORTH CHATHAM AVENUE, SILER CITY, N.C. 27344
 PHYSICAL ADDRESS ~ 964 EAST STREET, SUITE 210, PITTSBORO, N.C. 27312
 (919) 542-0074 FAX (919)542-3751



JOB NUMBER: 040509
 DATE: FEBRUARY 14, 2006

