

NOTES—

- a.) THERE IS A 10' UTILITY AND MAINTENANCE EASEMENT ACROSS ALL LOT FRONTS THAT INCLUDES PEDESTRIAN WALKWAYS.
- b.) REFER TO RECORDED PLAT FOR EASEMENTS AND RESTRICTIONS.
- c.) THERE IS A 5' DRAINAGE EASEMENT ALONG ALL SIDELINES.

VICINITY MAP

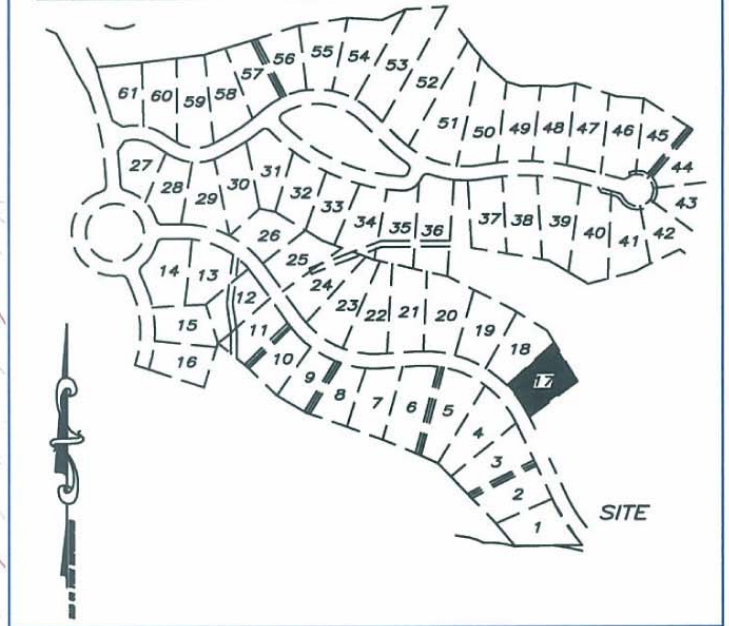

LINE TABLE		
LINE	BEARING	DISTANCE
L1	N47°36'15"E	219.48
L2	N30°54'41"W	156.78
L3	N53°37'24"E	206.67

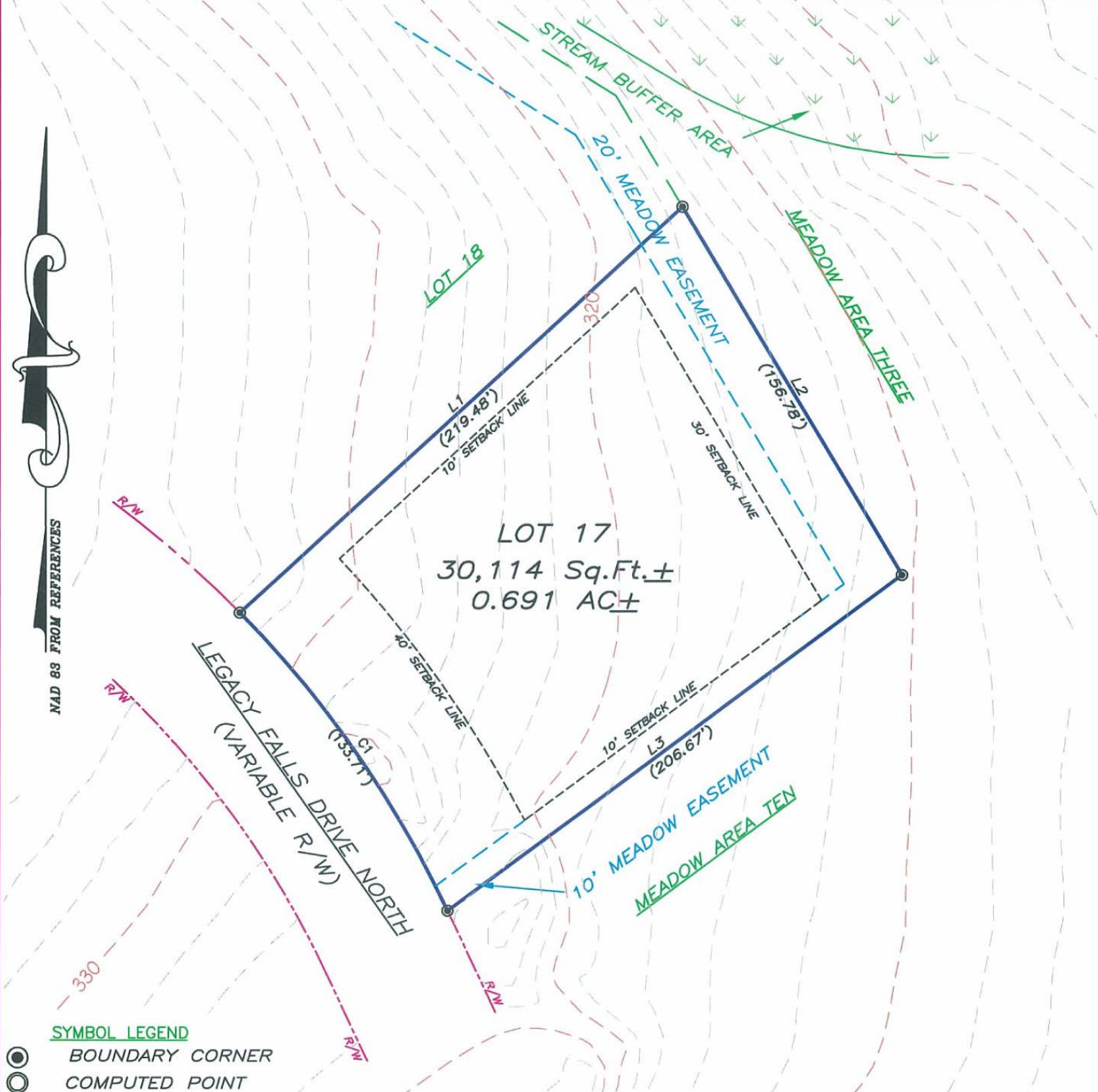

SYMBOL LEGEND

- BOUNDARY CORNER
- COMPUTED POINT

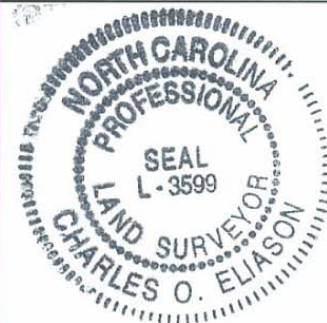

PLOT PLAN

"THE LEGACY AT JORDAN LAKE" PHASE ONE – LOT 17
 NEW HOPE TOWNSHIP ~ CHATHAM COUNTY ~ NORTH CAROLINA

PRELIMINARY NOT FOR SALES, CONVEYANCE, RECORDATION OR CONSTRUCTION

**ABSOLUTE LAND SURVEYING
 AND MAPPING, P.C.**

MAILING ADDRESS ~ 117 NORTH CHATHAM AVENUE, SILER CITY, N.C. 27344
 PHYSICAL ADDRESS ~ 964 EAST STREET, SUITE 210, PITTSBORO, N.C. 27312
 (919) 542-0074 FAX (919)542-3751

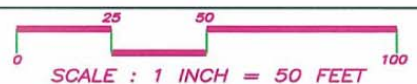

JOB NUMBER: 040509
 DATE: FEBRUARY 14, 2006