

NOTES—

- a.) THERE IS A 10' UTILITY AND MAINTENANCE EASEMENT ACROSS ALL LOT FRONTS THAT INCLUDES PEDESTRIAN WALKWAYS.
- b.) REFER TO RECORDED PLAT FOR EASEMENTS AND RESTRICTIONS.
- c.) THERE IS A 5' DRAINAGE EASEMENT ALONG ALL SIDELINES.

VICINITY MAP

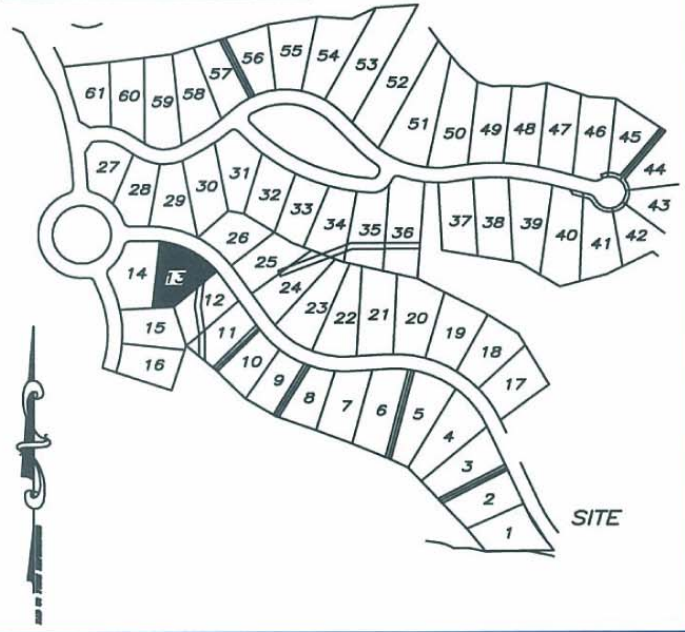

LINE TABLE		
LINE	LENGTH	BEARING
L6	100.43	N07°25'20"E
L7	67.29	N07°25'20"E
L8	205.87	S06°20'15"W
L9	71.80	S80°18'38"E
L10	105.30	S50°22'01"W
L11	54.14	S50°22'01"W
L12	29.36	S50°22'01"W

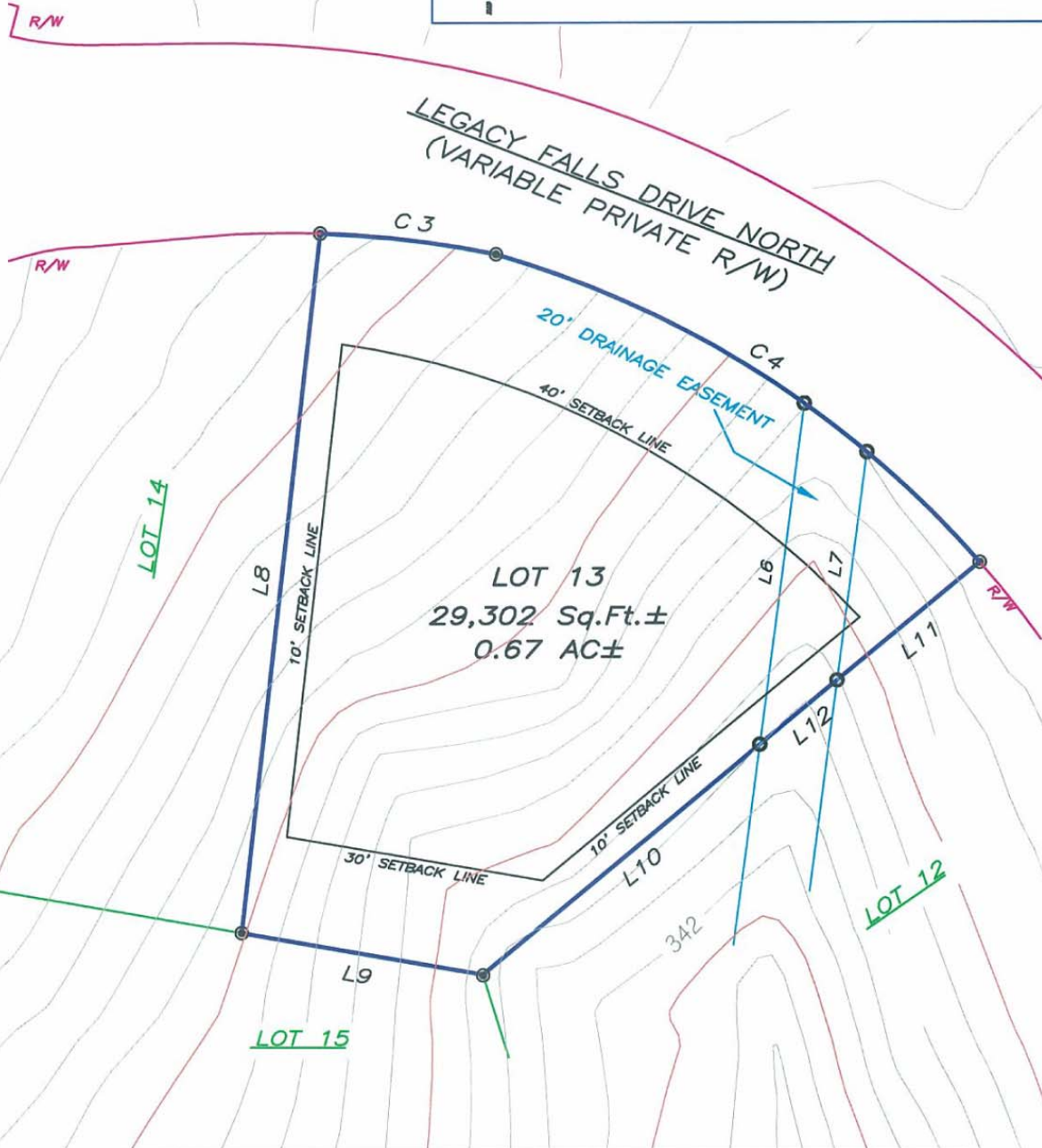

CURVE TABLE				
CURVE	LENGTH	RADIUS	CHORD BEARING	CHORD LENGTH
C3	52.01	297.49	N83°11'08"W	51.95
C4	170.35	300.00	N57°34'54"W	168.07

SYMBOL LEGEND

- BOUNDARY CORNER
- COMPUTED POINT

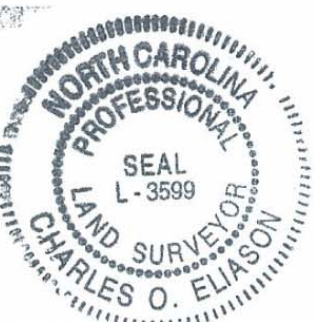

PLOT PLAN

"THE LEGACY AT JORDAN LAKE" PHASE ONE — LOT 13  
 NEW HOPE TOWNSHIP ~ CHATHAM COUNTY ~ NORTH CAROLINA

PRELIMINARY NOT FOR SALES, CONVEYANCE, RECORDATION OR CONSTRUCTION

**ABSOLUTE LAND SURVEYING  
 AND MAPPING, P.C.**

MAILING ADDRESS ~ 117 NORTH CHATHAM AVENUE, SILER CITY, N.C. 27344  
 PHYSICAL ADDRESS ~ 964 EAST STREET, SUITE 210, PITTSBORO, N.C. 27312  
 (919) 542-0074 FAX (919)542-3751



JOB NUMBER: 040509  
 DATE: JANUARY 5, 2006