

NOTES—

- a.) THERE IS A 10' UTILITY AND MAINTENANCE EASEMENT ACROSS ALL LOT FRONTS THAT INCLUDES PEDESTRIAN WALKWAYS.
- b.) REFER TO RECORDED PLAT FOR EASEMENTS AND RESTRICTIONS.
- c.) THERE IS A 5' DRAINAGE EASEMENT ALONG ALL SIDELINES.

VICINITY MAP

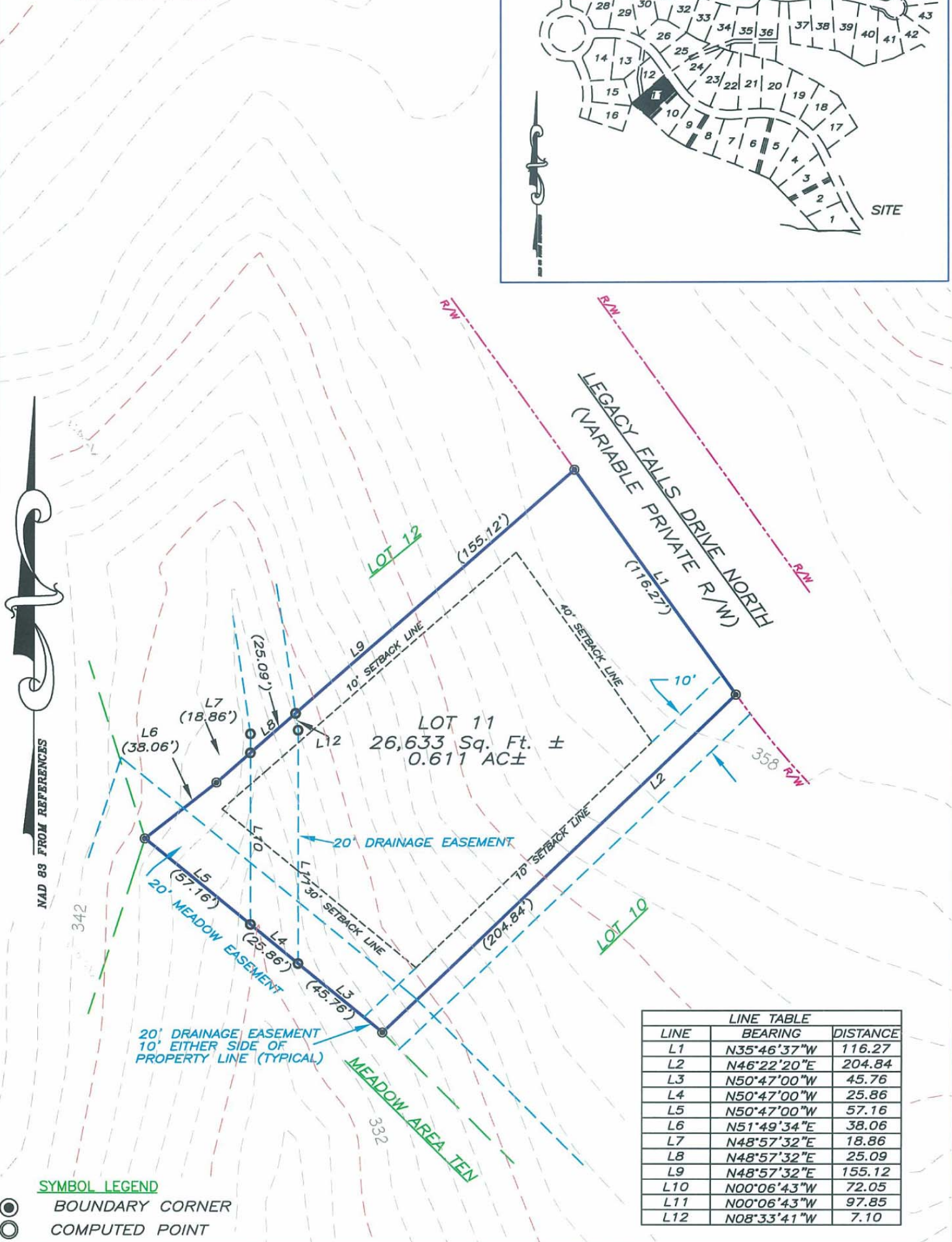
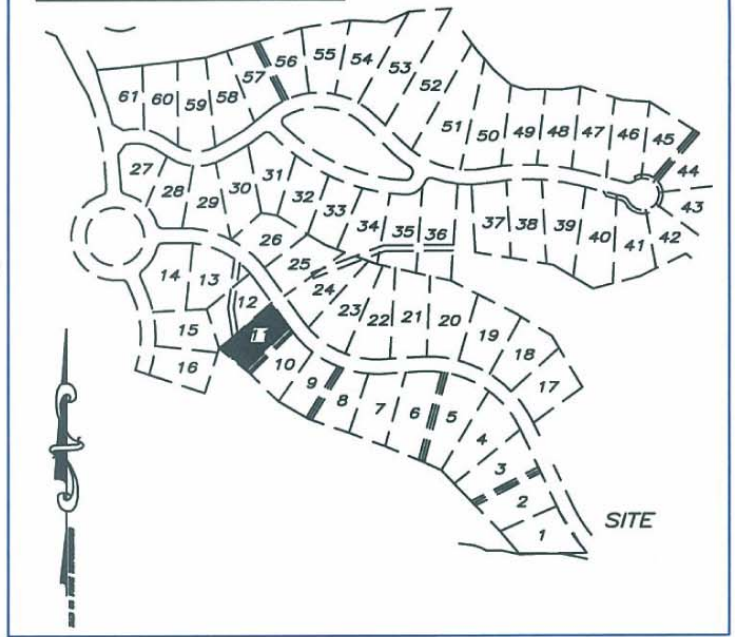

LINE TABLE		
LINE	BEARING	DISTANCE
L1	N35°46'37"W	116.27
L2	N46°22'20"E	204.84
L3	N50°47'00"W	45.76
L4	N50°47'00"W	25.86
L5	N50°47'00"W	57.16
L6	N51°49'34"E	38.06
L7	N48°57'32"E	18.86
L8	N48°57'32"E	25.09
L9	N48°57'32"E	155.12
L10	N00°06'43"W	72.05
L11	N00°06'43"W	97.85
L12	N08°33'41"W	7.10

SYMBOL LEGEND

- BOUNDARY CORNER
- COMPUTED POINT

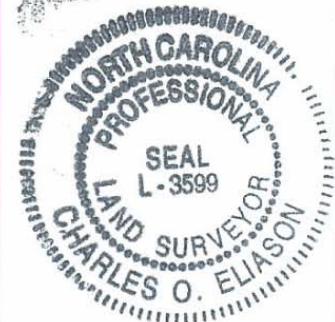

**PLOT PLAN**  
 "THE LEGACY AT JORDAN LAKE" PHASE ONE – LOT 11  
 NEW HOPE TOWNSHIP ~ CHATHAM COUNTY ~ NORTH CAROLINA  
 PRELIMINARY NOT FOR SALES, CONVEYANCE, RECORDATION OR CONSTRUCTION

**ABSOLUTE LAND SURVEYING  
 AND MAPPING, P.C.**

MAILING ADDRESS ~ 117 NORTH CHATHAM AVENUE, SILER CITY, N.C. 27344  
 PHYSICAL ADDRESS ~ 964 EAST STREET, SUITE 210, PITTSBORO, N.C. 27312  
 (919) 542-0074 FAX (919)542-3751

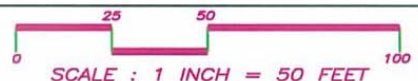

JOB NUMBER: 040509  
 DATE: JANUARY 5, 2006