

**NOTES—**

- a.) THERE IS A 10' UTILITY AND MAINTENANCE EASEMENT ACROSS ALL LOT FRONTS THAT INCLUDES PEDESTRIAN WALKWAYS.
- b.) REFER TO RECORDED PLAT FOR EASEMENTS AND RESTRICTIONS.
- c.) THERE IS A 5' DRAINAGE EASEMENT ALONG ALL SIDELINES.

**VICINITY MAP**

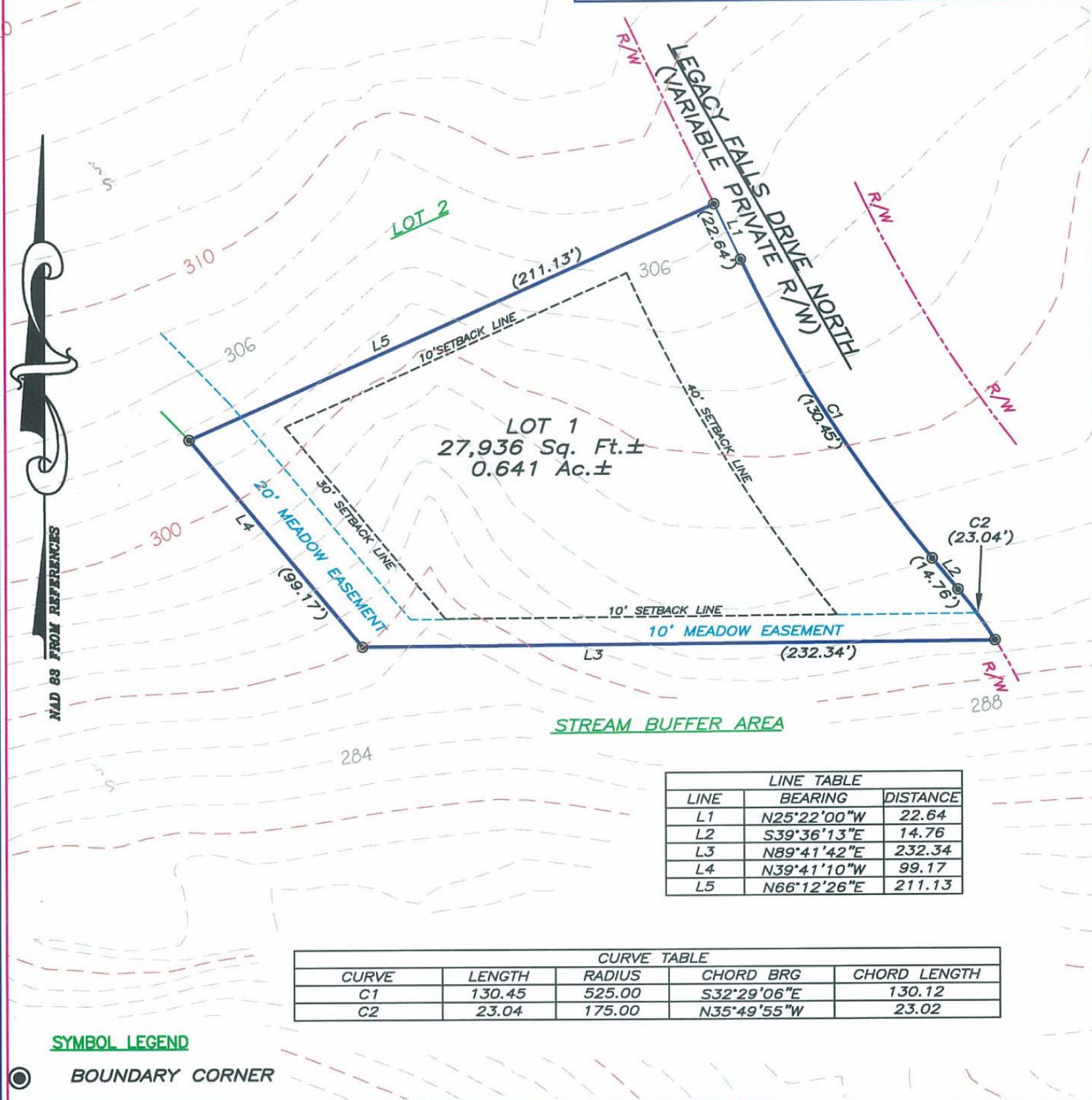
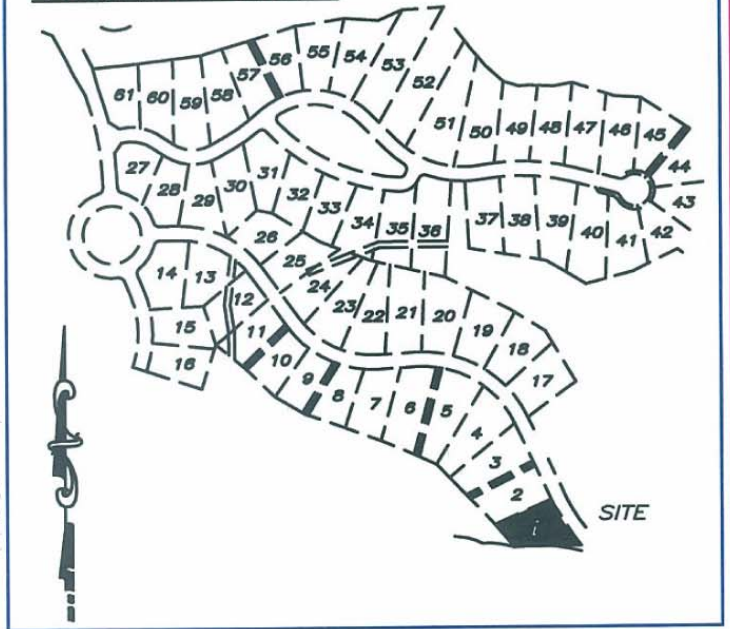

LINE TABLE		
LINE	BEARING	DISTANCE
L1	N25°22'00\"W	22.64
L2	S39°36'13\"E	14.76
L3	N89°41'42\"E	232.34
L4	N39°41'10\"W	99.17
L5	N66°12'26\"E	211.13

CURVE TABLE				
CURVE	LENGTH	RADIUS	CHORD BRG	CHORD LENGTH
C1	130.45	525.00	S32°29'06\"E	130.12
C2	23.04	175.00	N35°49'55\"W	23.02

**SYMBOL LEGEND**

● BOUNDARY CORNER

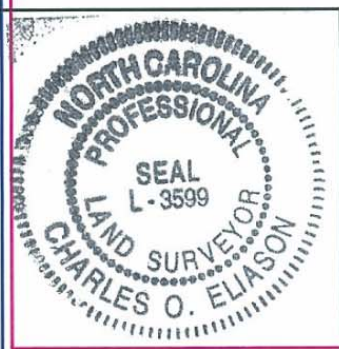

**PLOT PLAN**  
**"THE LEGACY AT JORDAN LAKE" PHASE ONE — LOT 1**  
**NEW HOPE TOWNSHIP ~ CHATHAM COUNTY ~ NORTH CAROLINA**  
**PRELIMINARY NOT FOR SALES, CONVEYANCE, RECORDATION OR CONSTRUCTION**

**ABSOLUTE LAND SURVEYING AND MAPPING, P.C.**  
 MAILING ADDRESS ~ 117 NORTH CHATHAM AVENUE, SILER CITY, N.C. 27344  
 PHYSICAL ADDRESS ~ 964 EAST STREET, SUITE 210, PITTSBORO, N.C. 27312  
 (919) 542-0074 FAX (919)542-3751

JOB NUMBER: 040509  
 DATE: JANUARY 5, 2006

SCALE : 1 INCH = 50 FEET