

NOTES-

- a.) THERE IS A 10' UTILITY AND MAINTENANCE EASEMENT ACROSS ALL LOT FRONTS THAT INCLUDES PEDESTRIAN WALKWAYS.
- b.) REFER TO RECORDED PLAT FOR EASEMENTS AND RESTRICTIONS.
- c.) THERE IS A 5' DRAINAGE EASEMENT ALONG ALL SIDELINES.

VICINITY MAP

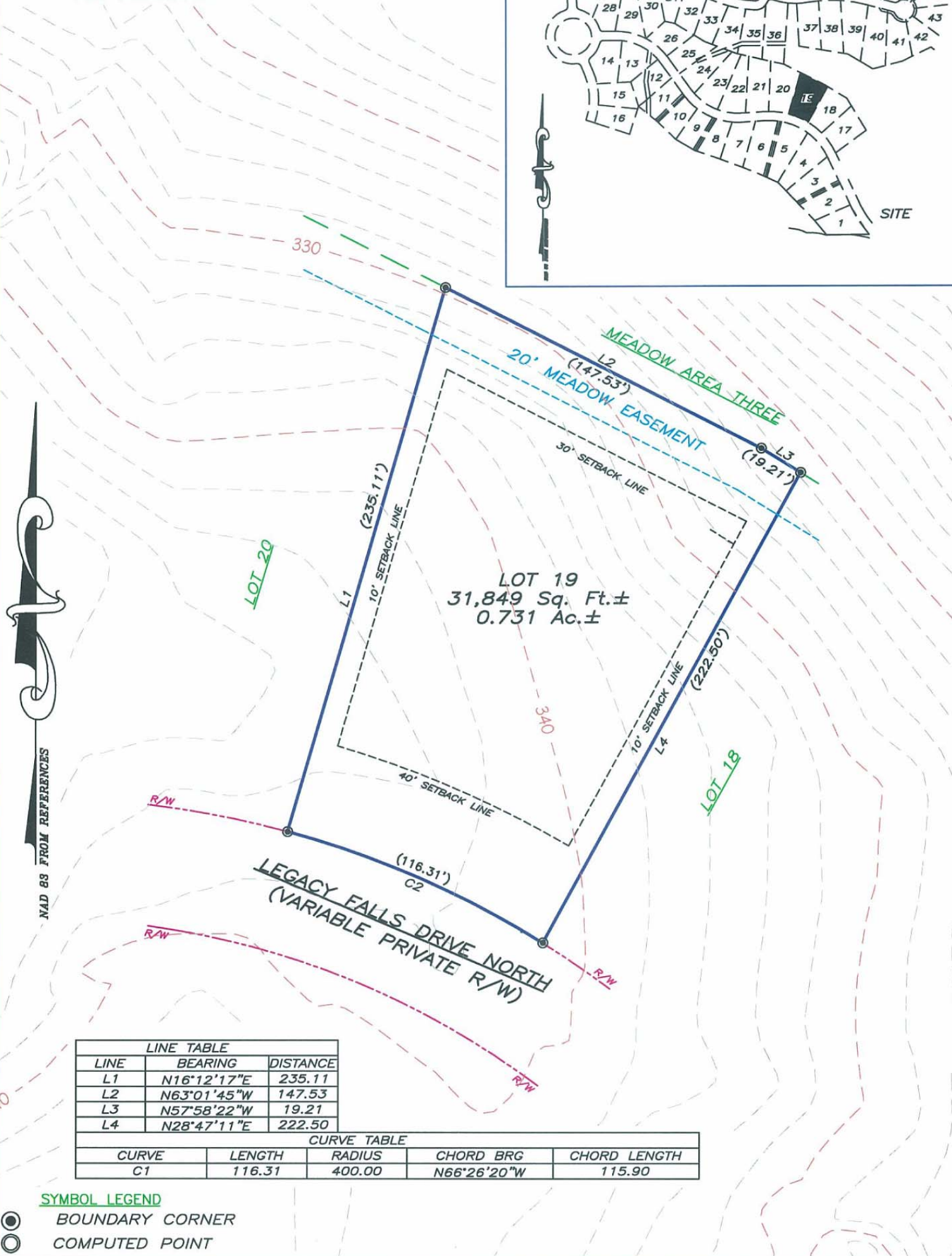
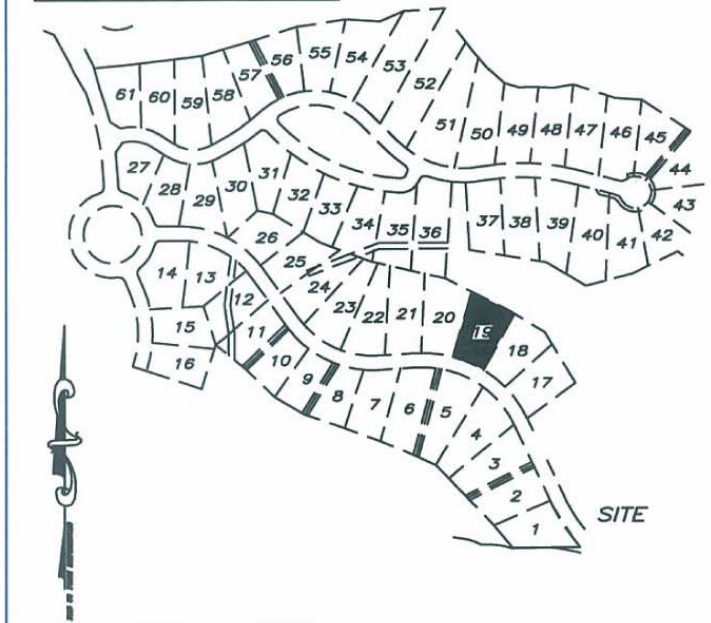

LINE TABLE		
LINE	BEARING	DISTANCE
L1	N16°12'17"E	235.11
L2	N63°01'45"W	147.53
L3	N57°58'22"W	19.21
L4	N28°47'11"E	222.50

CURVE TABLE				
CURVE	LENGTH	RADIUS	CHORD BRG	CHORD LENGTH
C1	116.31	400.00	N66°26'20"W	115.90

SYMBOL LEGEND

- BOUNDARY CORNER
- COMPUTED POINT



PLOT PLAN
 "THE LEGACY AT JORDAN LAKE" PHASE ONE - LOT 19
 NEW HOPE TOWNSHIP ~ CHATHAM COUNTY ~ NORTH CAROLINA
 PRELIMINARY NOT FOR SALES, CONVEYANCE, RECORDATION OR CONSTRUCTION

**ABSOLUTE LAND SURVEYING
 AND MAPPING, P.C.**

MAILING ADDRESS ~ 117 NORTH CHATHAM AVENUE, SILER CITY, N.C. 27344
 PHYSICAL ADDRESS ~ 964 EAST STREET, SUITE 210, PITTSBORO, N.C. 27312
 (919) 542-0074 FAX (919)542-3751

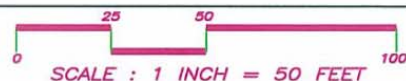

JOB NUMBER: 040509
 DATE: FEBRUARY 14, 2006